

Homeowners Data  
California Statewide Total

**Graph 1.a.**

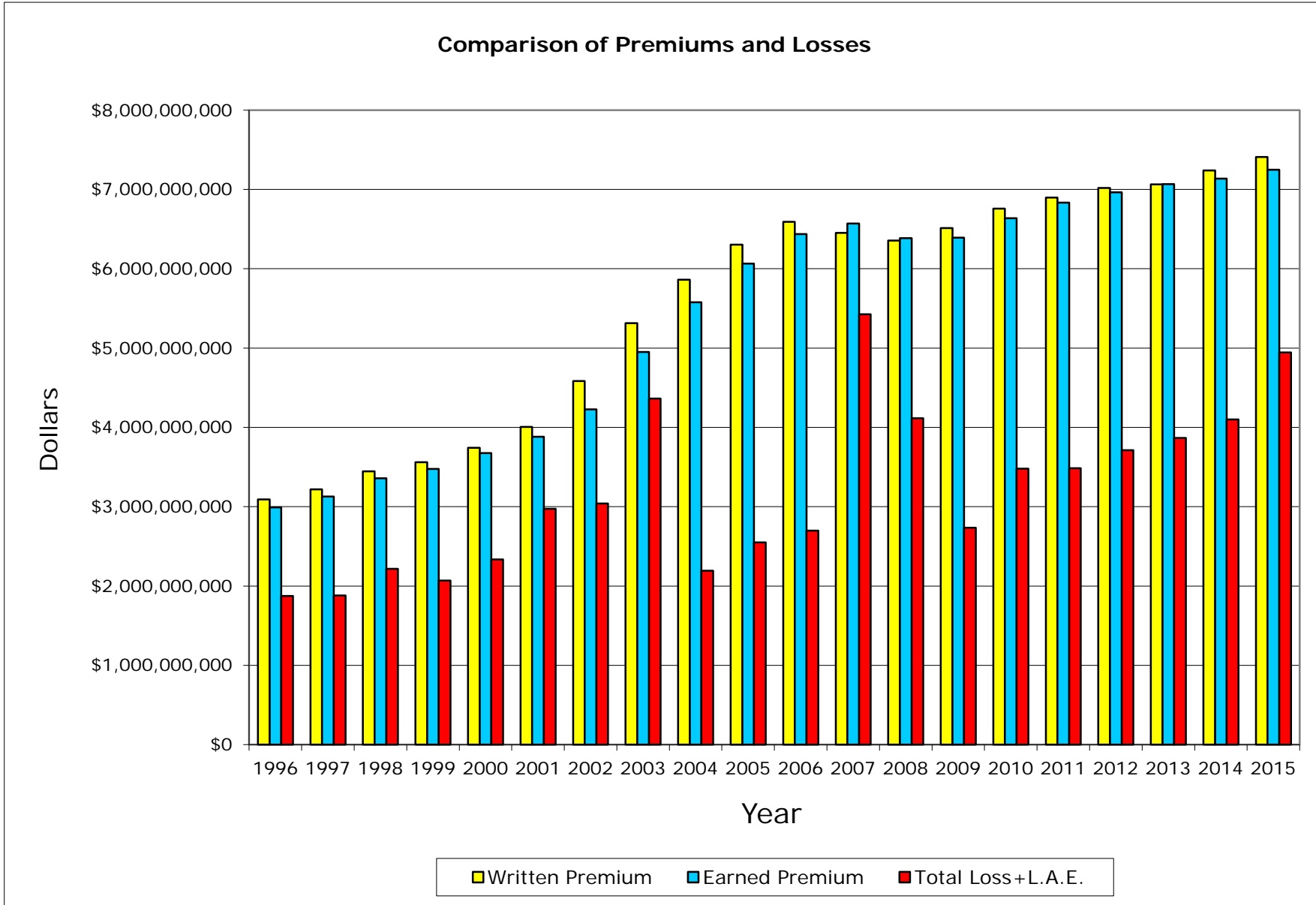

Homeowners Data  
California Statewide Total

Graph 1.b.

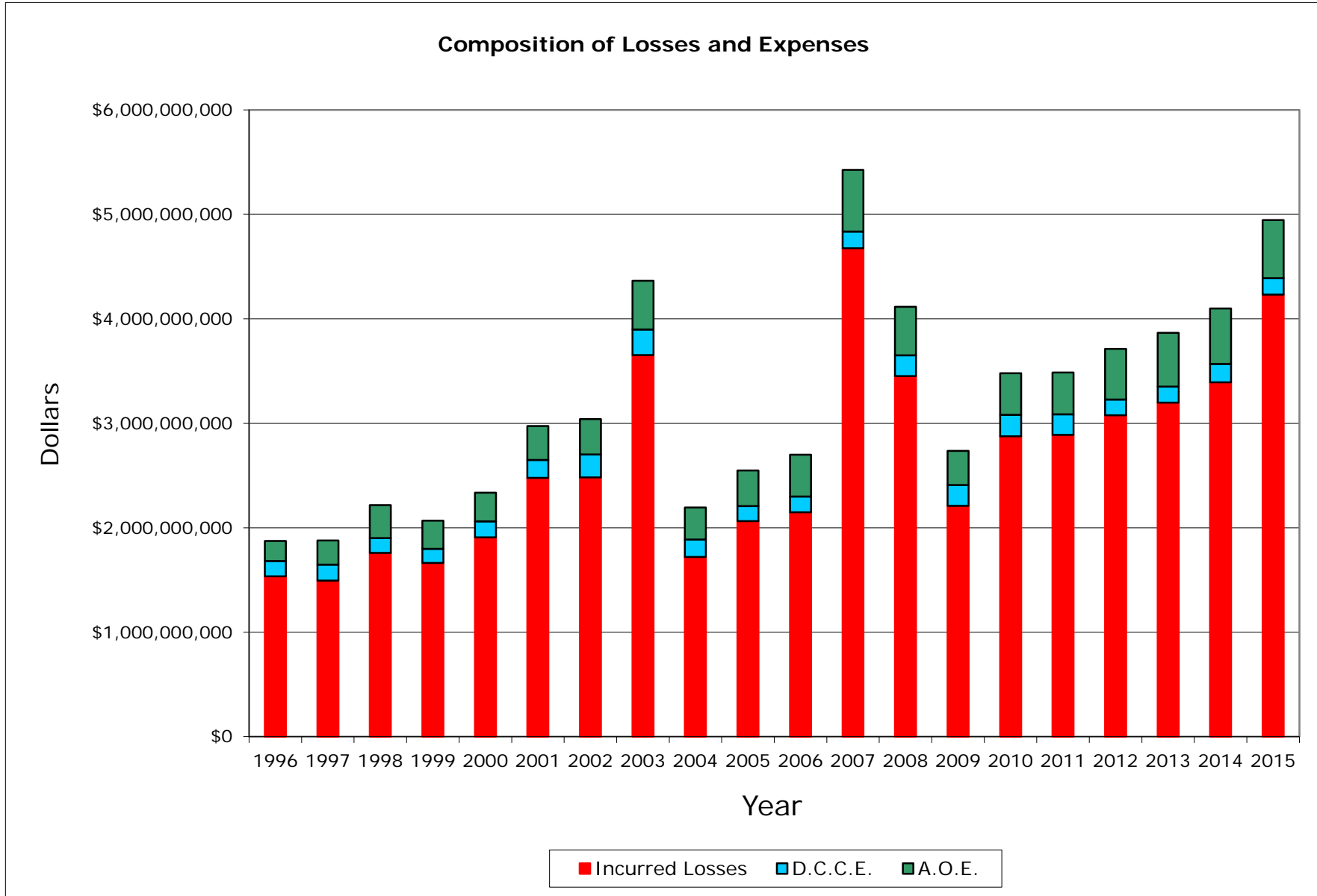

Homeowners Data  
Selected 20 Aggregate

Graph 2.a.

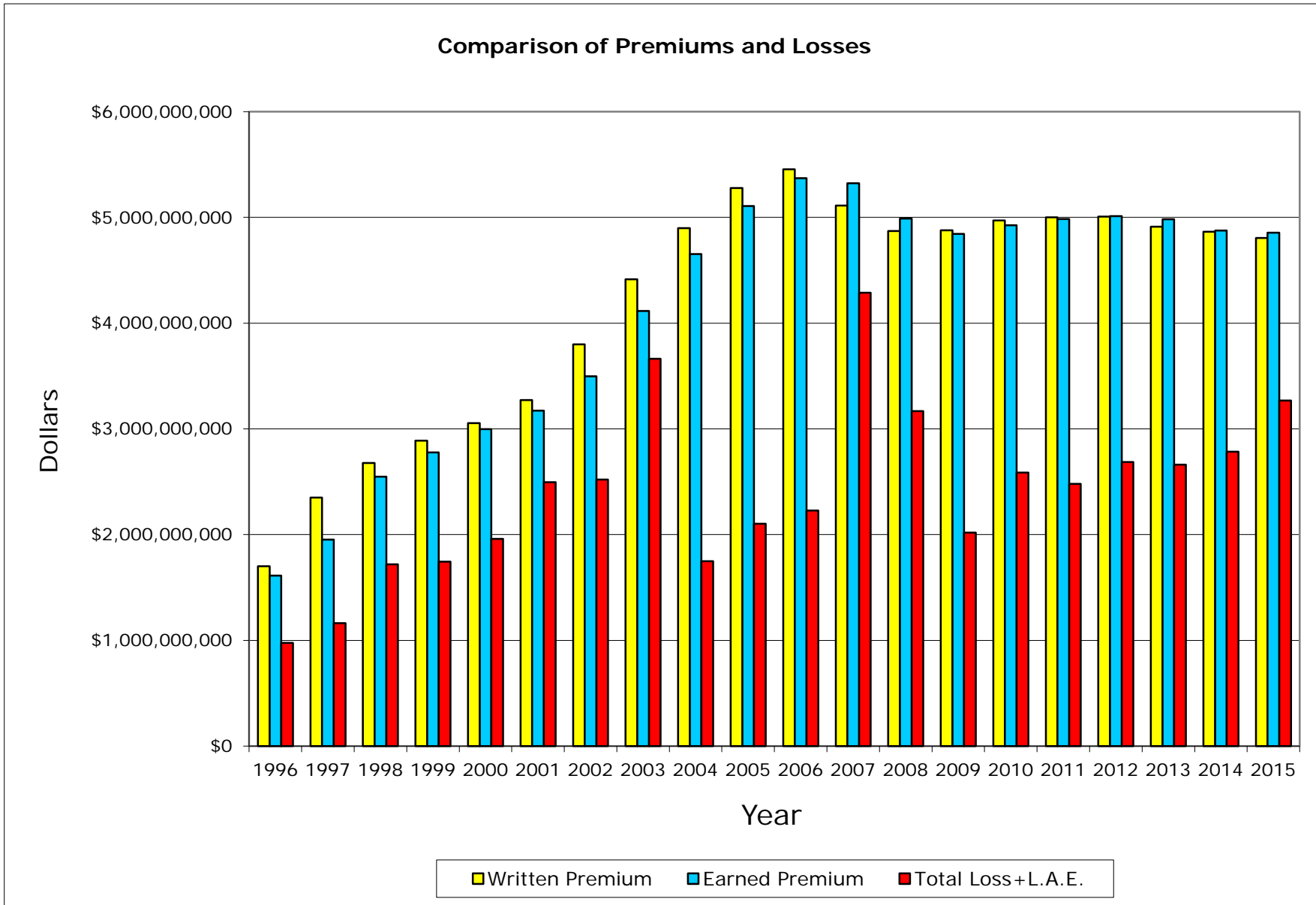

Homeowners Data  
Selected 20 Aggregate

Graph 2.b.

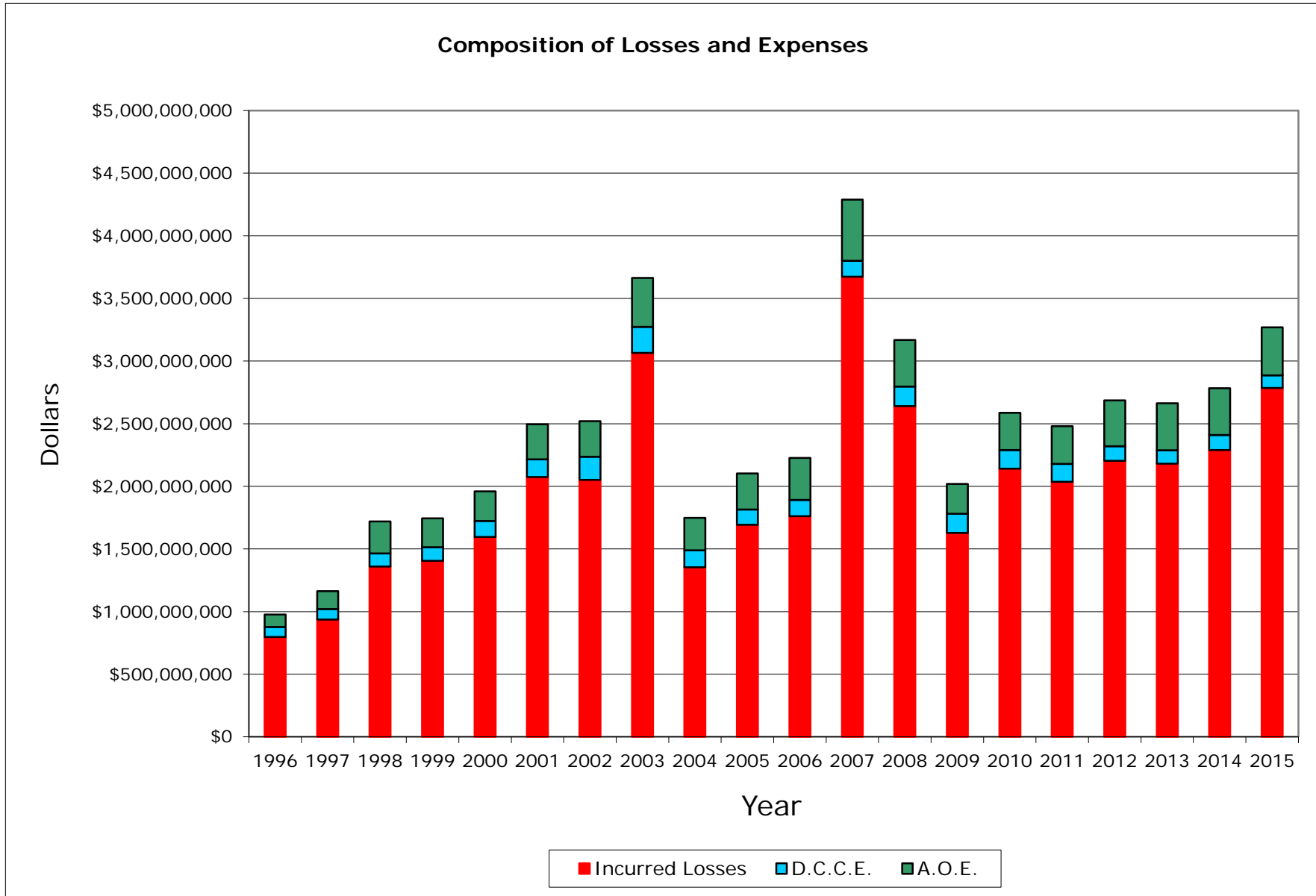

Homeowners Data  
Top 5 Aggregate

Graph 3.a.

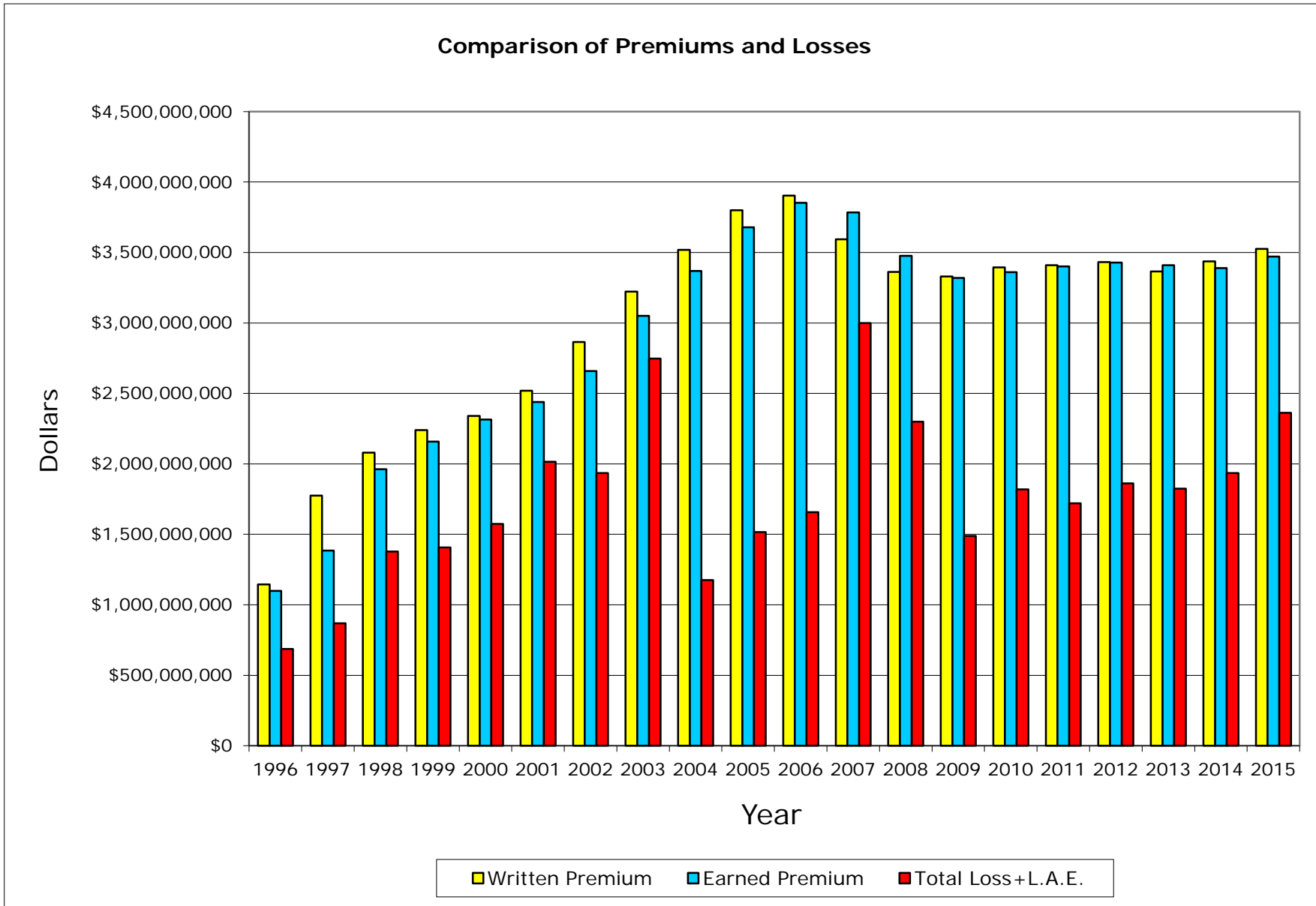

Homeowners Data  
Top 5 Aggregate

Graph 3.b.

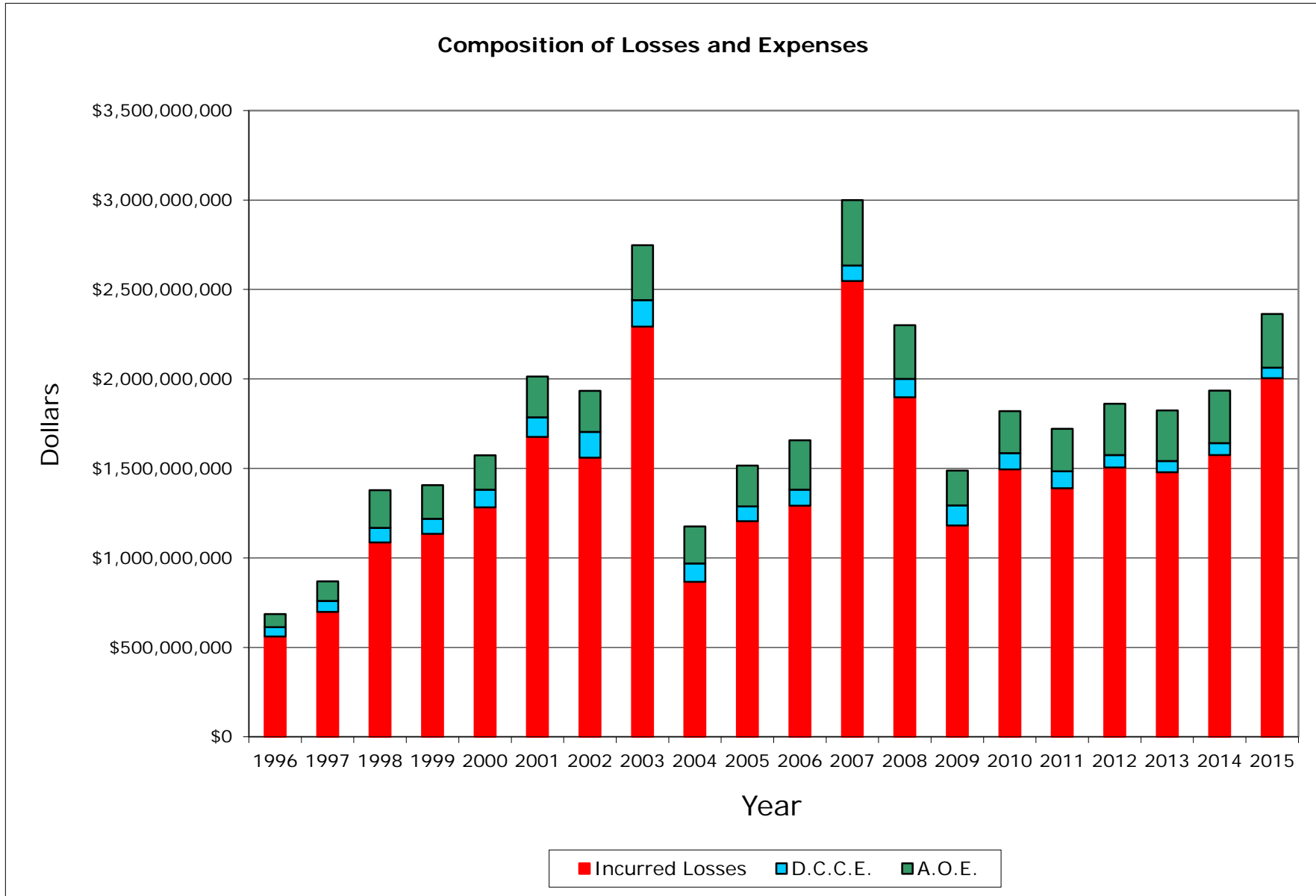

Homeowners Data  
State Farm Gen Ins Co  
NAIC #25151

Graph 3.1.a.

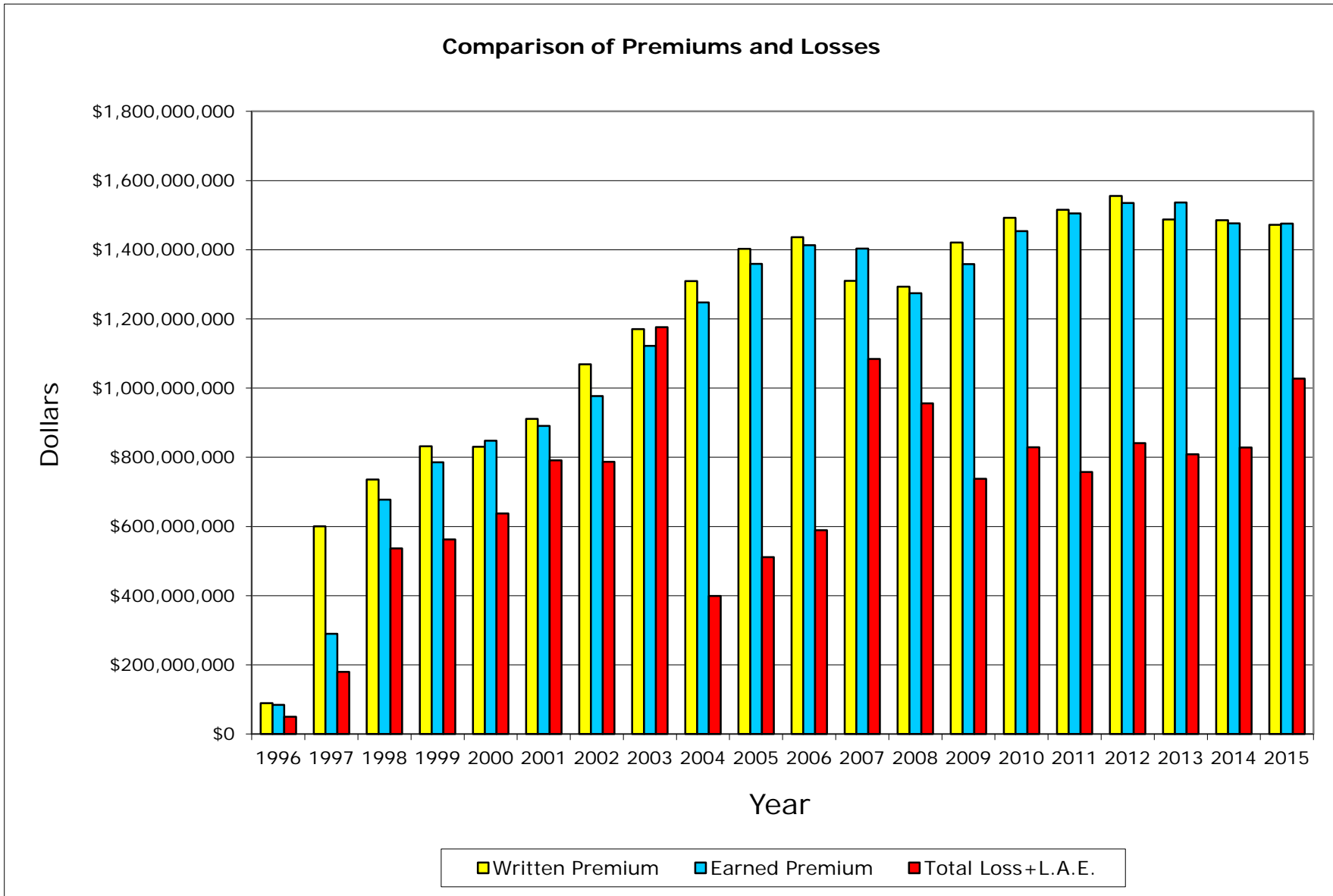

Homeowners Data  
State Farm Gen Ins Co  
NAIC #25151

Graph 3.1.b.

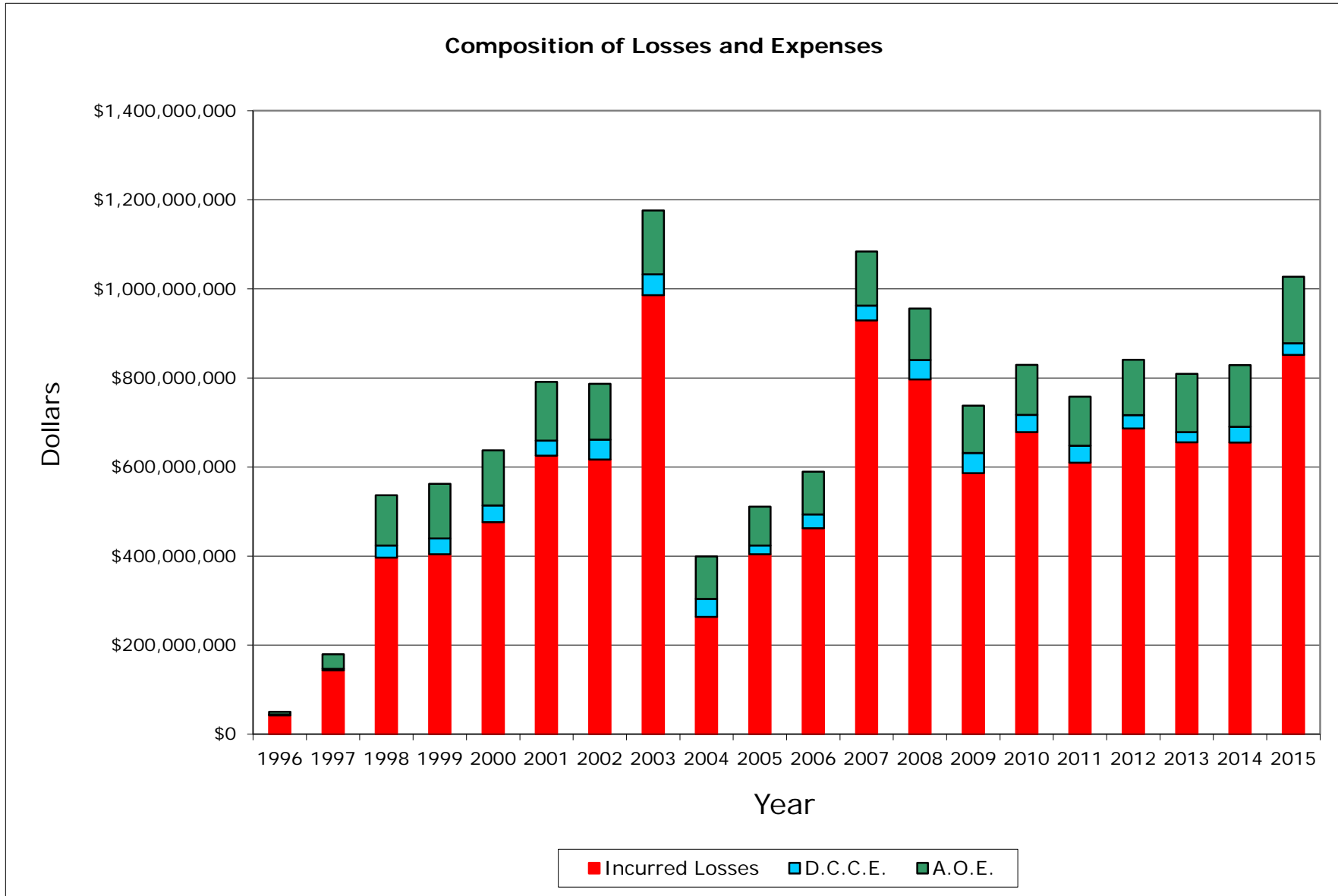



Homeowners Data  
 Fire Ins Exch  
 NAIC #21660

Graph 3.2.a.

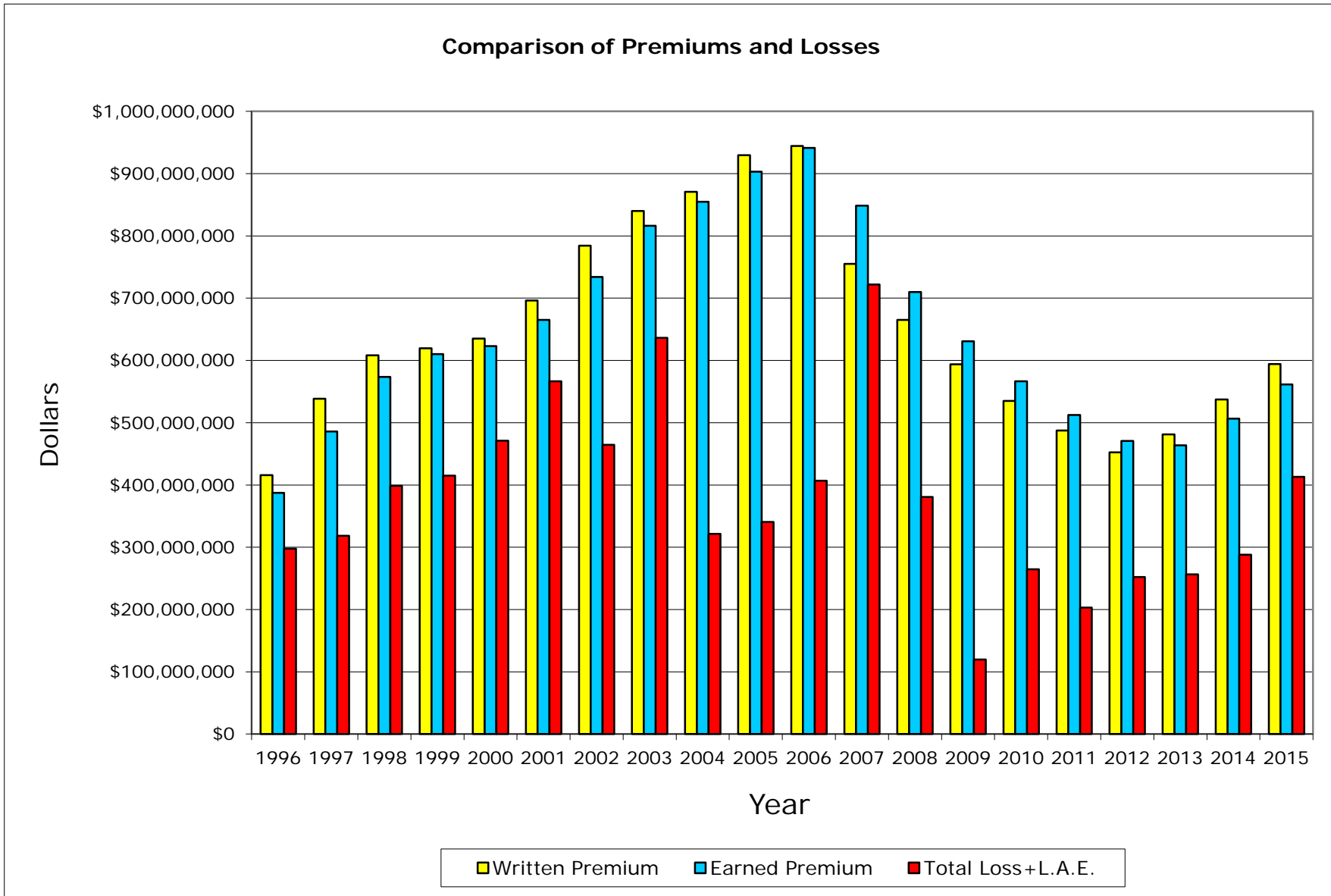

Homeowners Data  
Fire Ins Exch  
NAIC #21660

Graph 3.2.b.

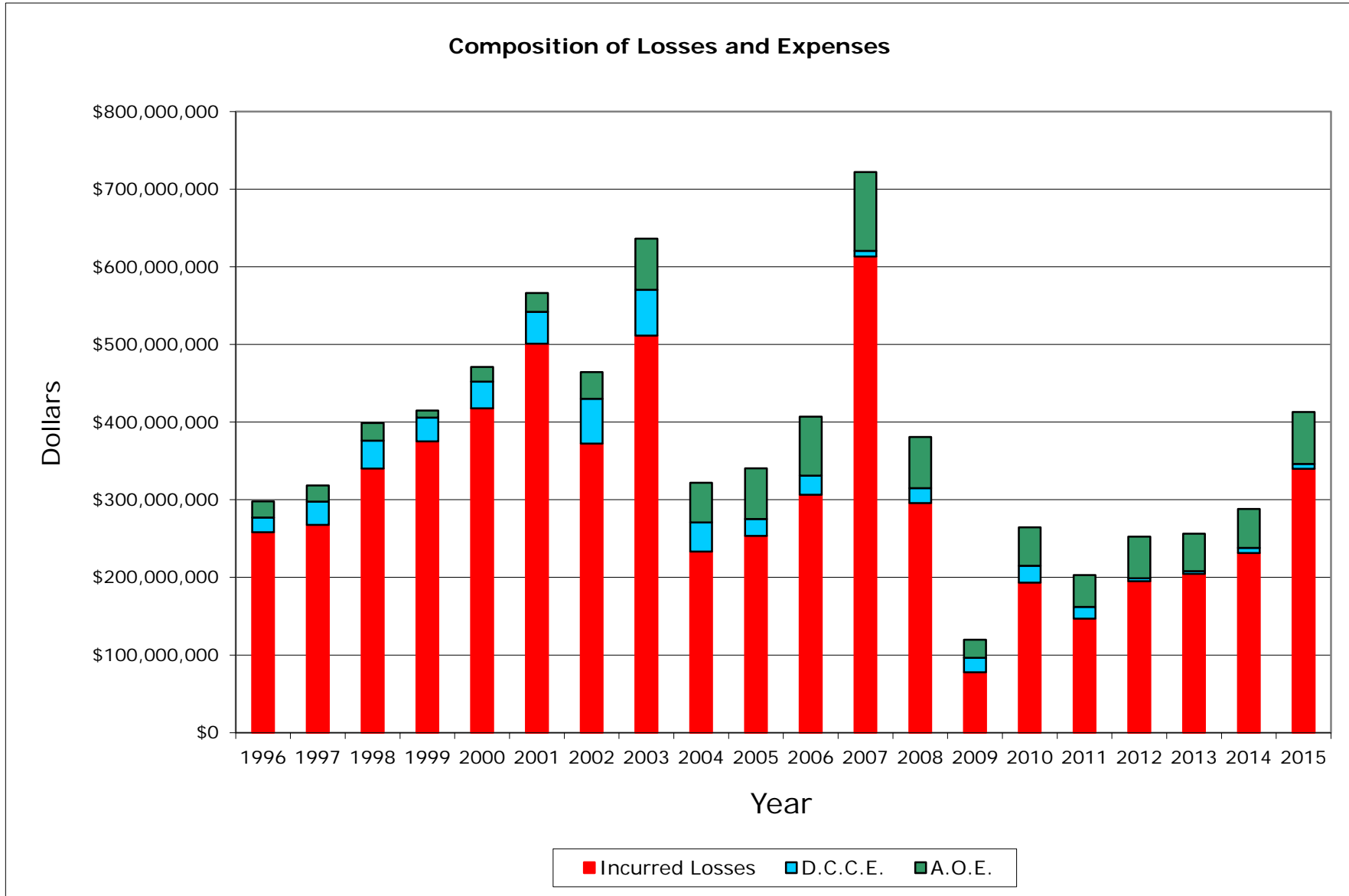

Homeowners Data  
 Allstate Ins Co  
 NAIC #19232

Graph 3.3.a.

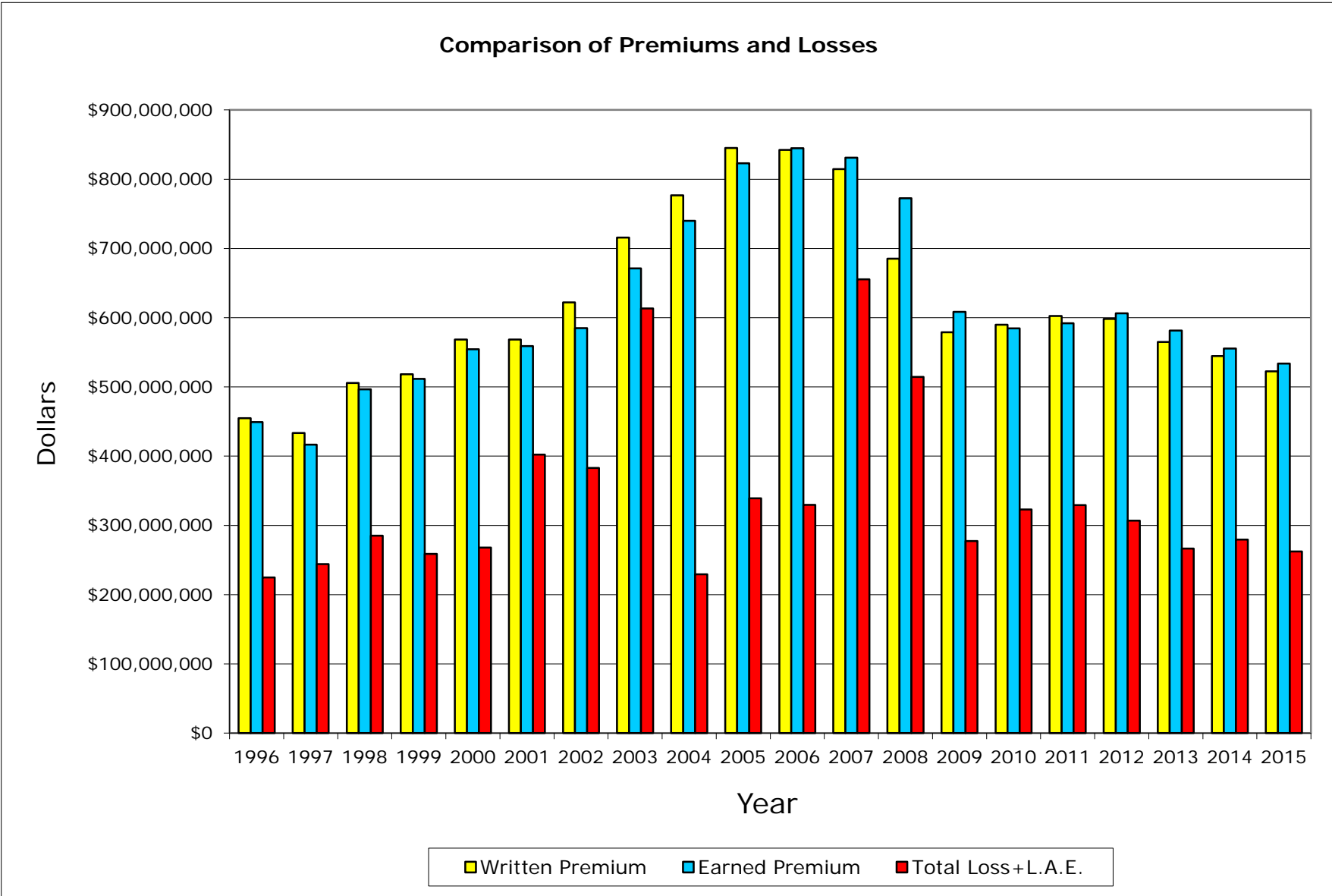

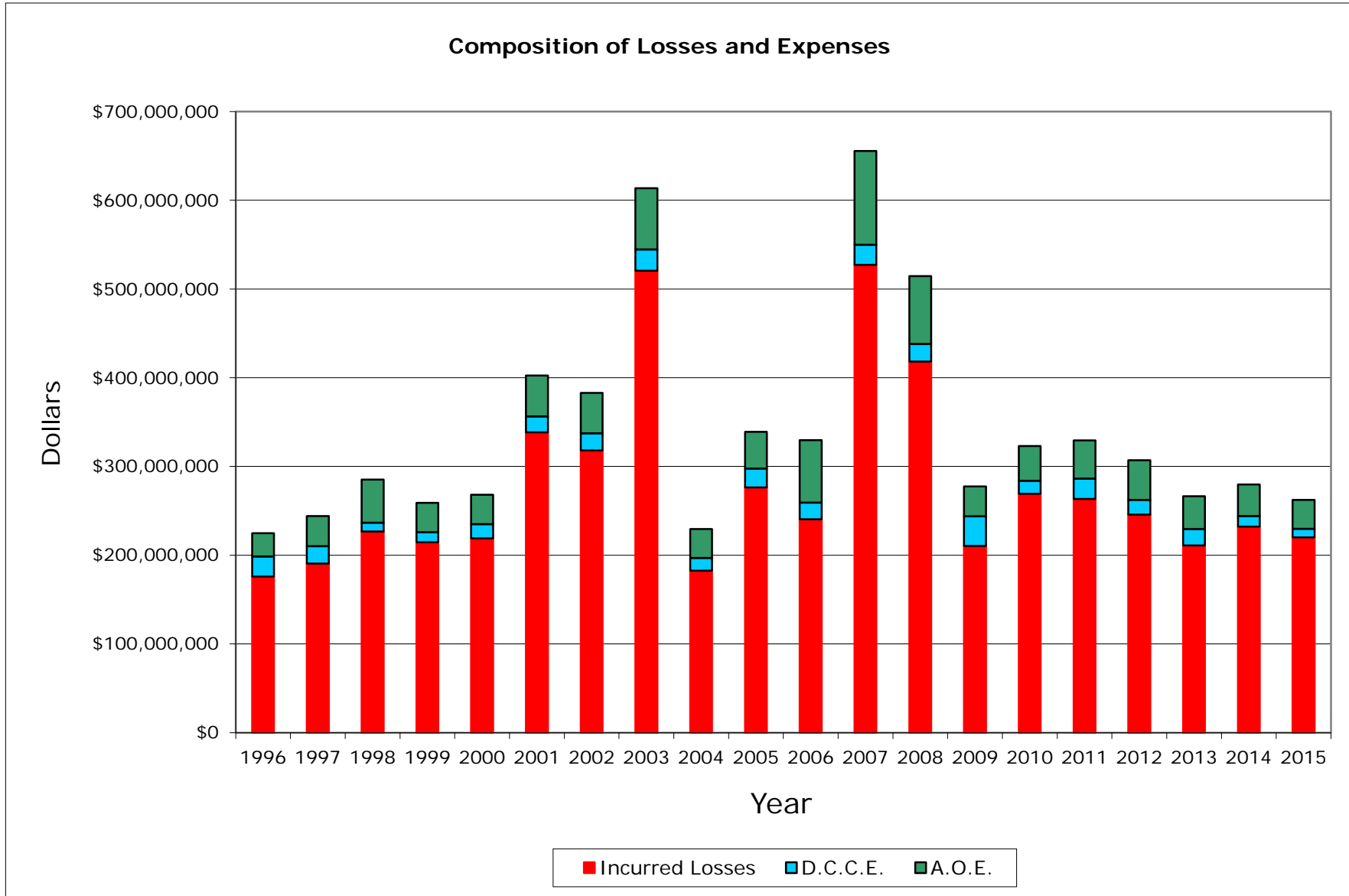

Homeowners Data  
CSAA Ins Exch  
NAIC #15539

Graph 3.4.a.

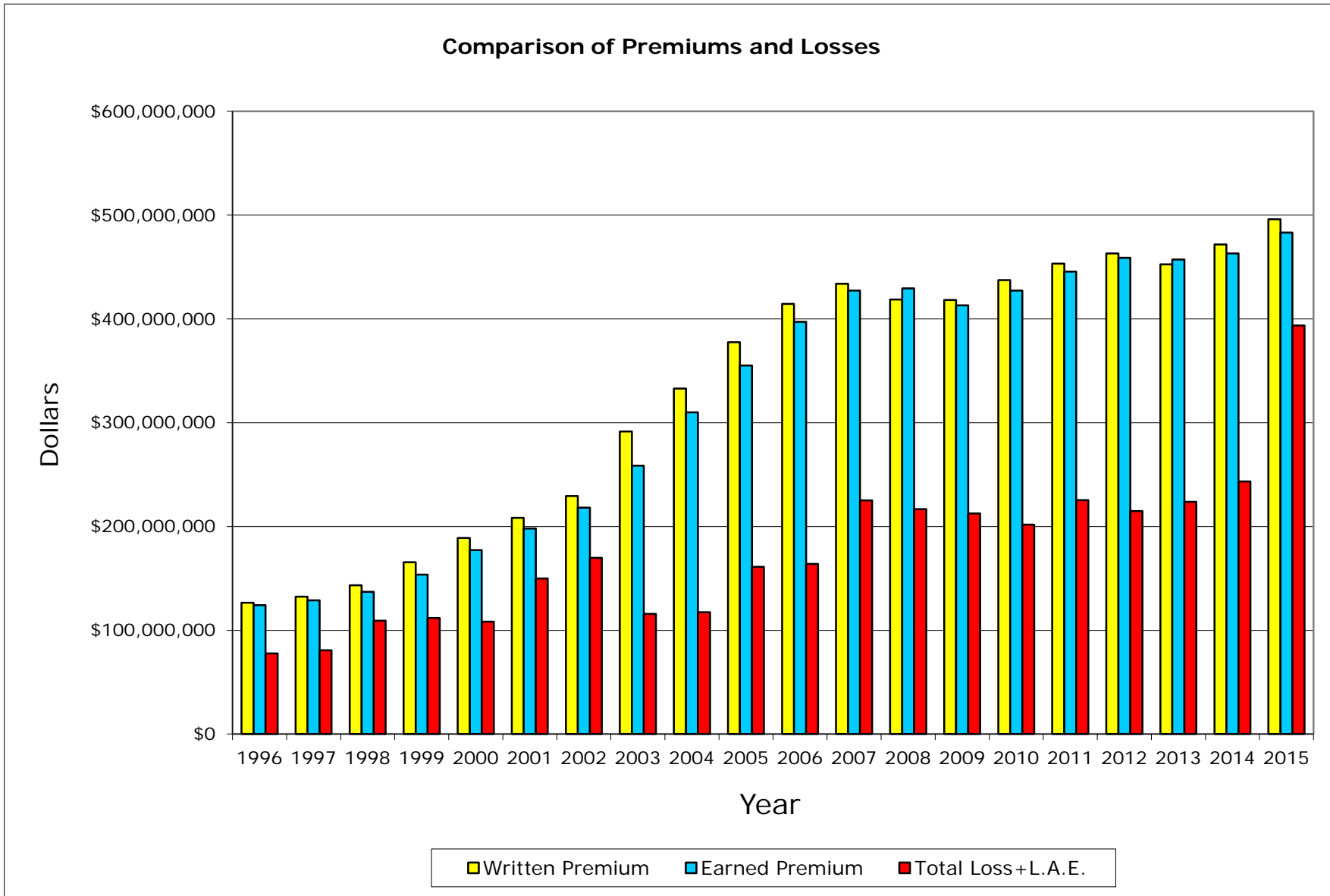

Homeowners Data  
CSAA Ins Exch  
NAIC #15539

Graph 3.4.b.

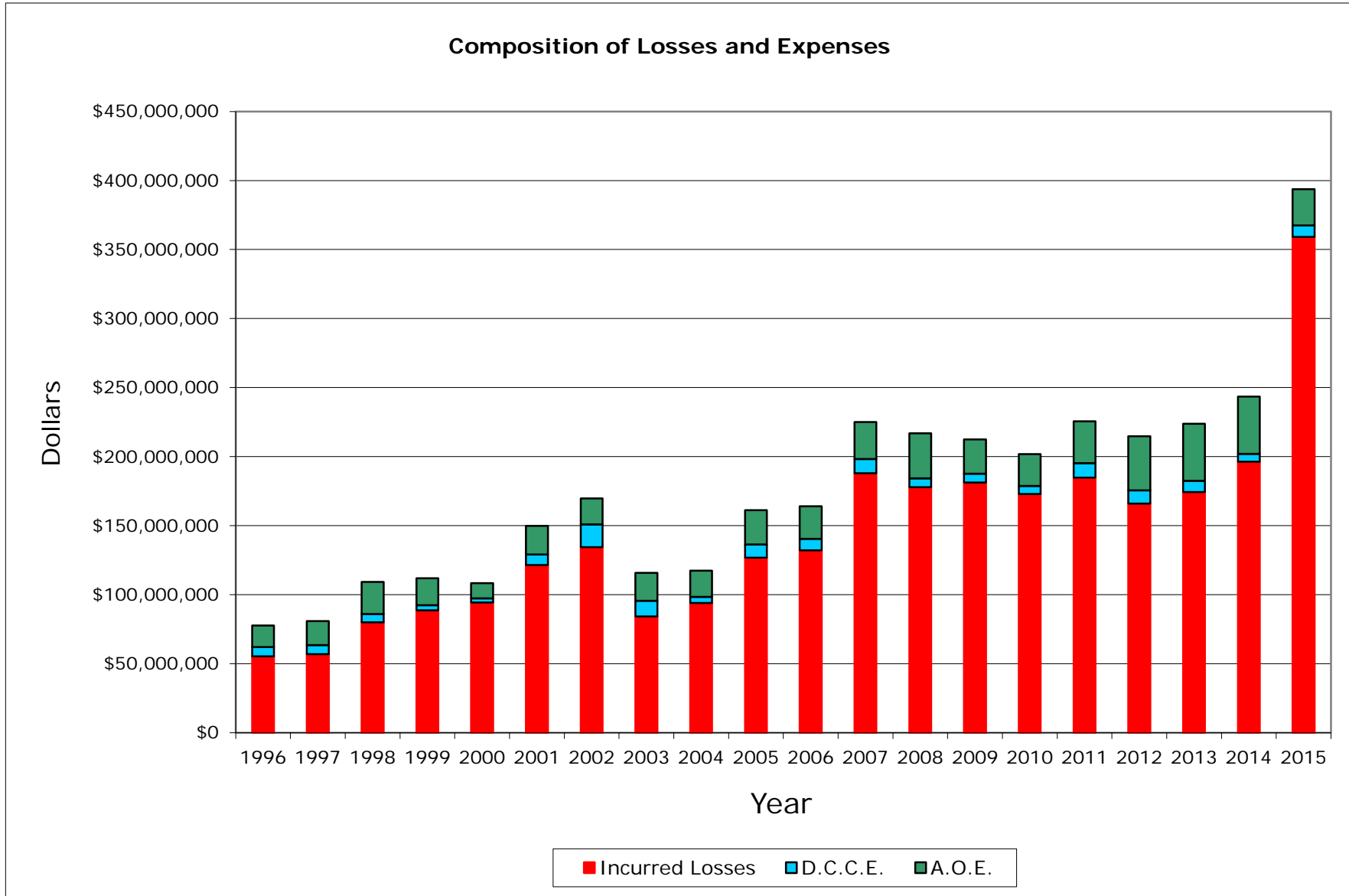

Homeowners Data  
Interins Exch Of The Automobile Club  
NAIC #15598

Graph 3.5.a.

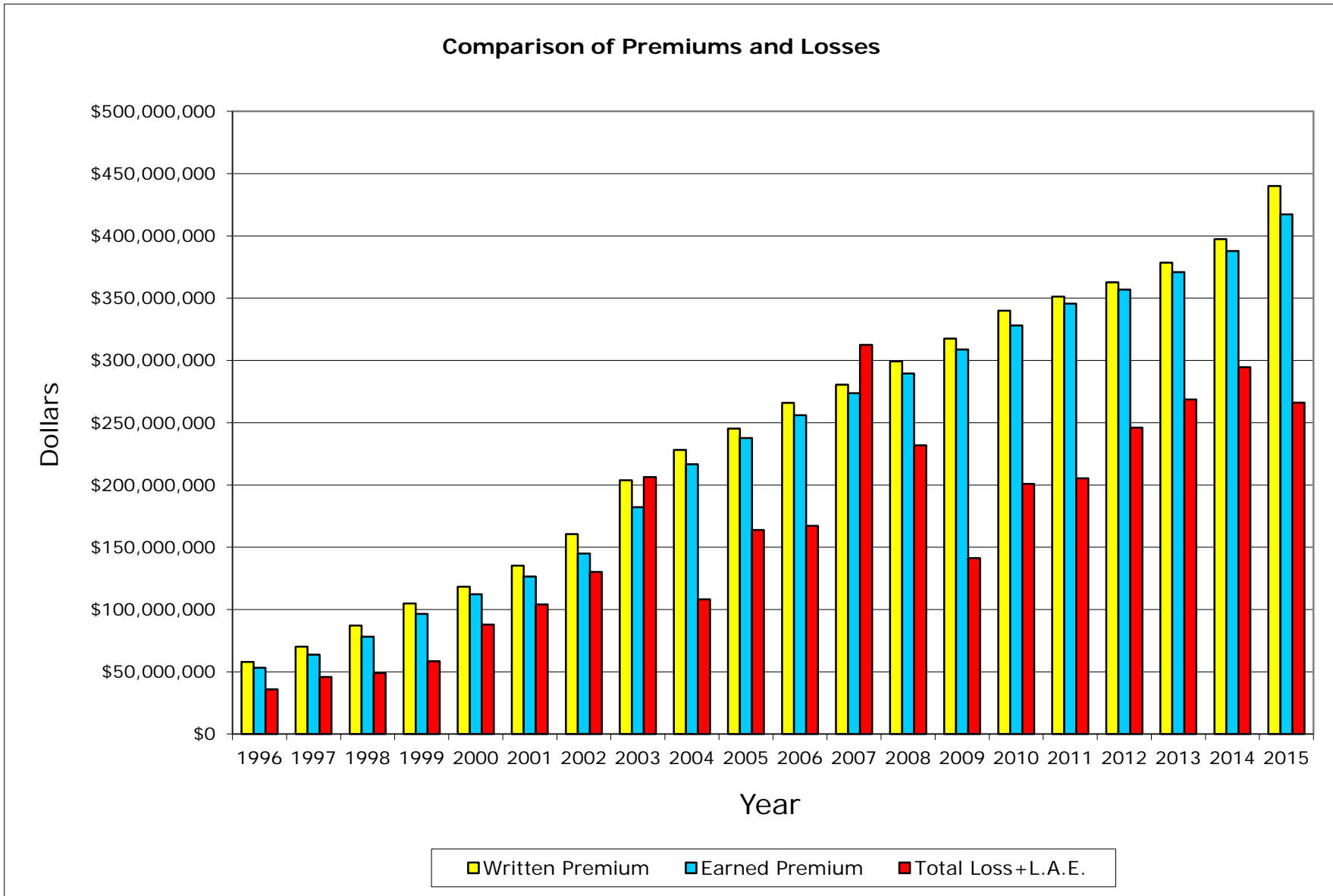

Homeowners Data  
Interins Exch Of The Automobile Club  
NAIC #15598

Graph 3.5.b.

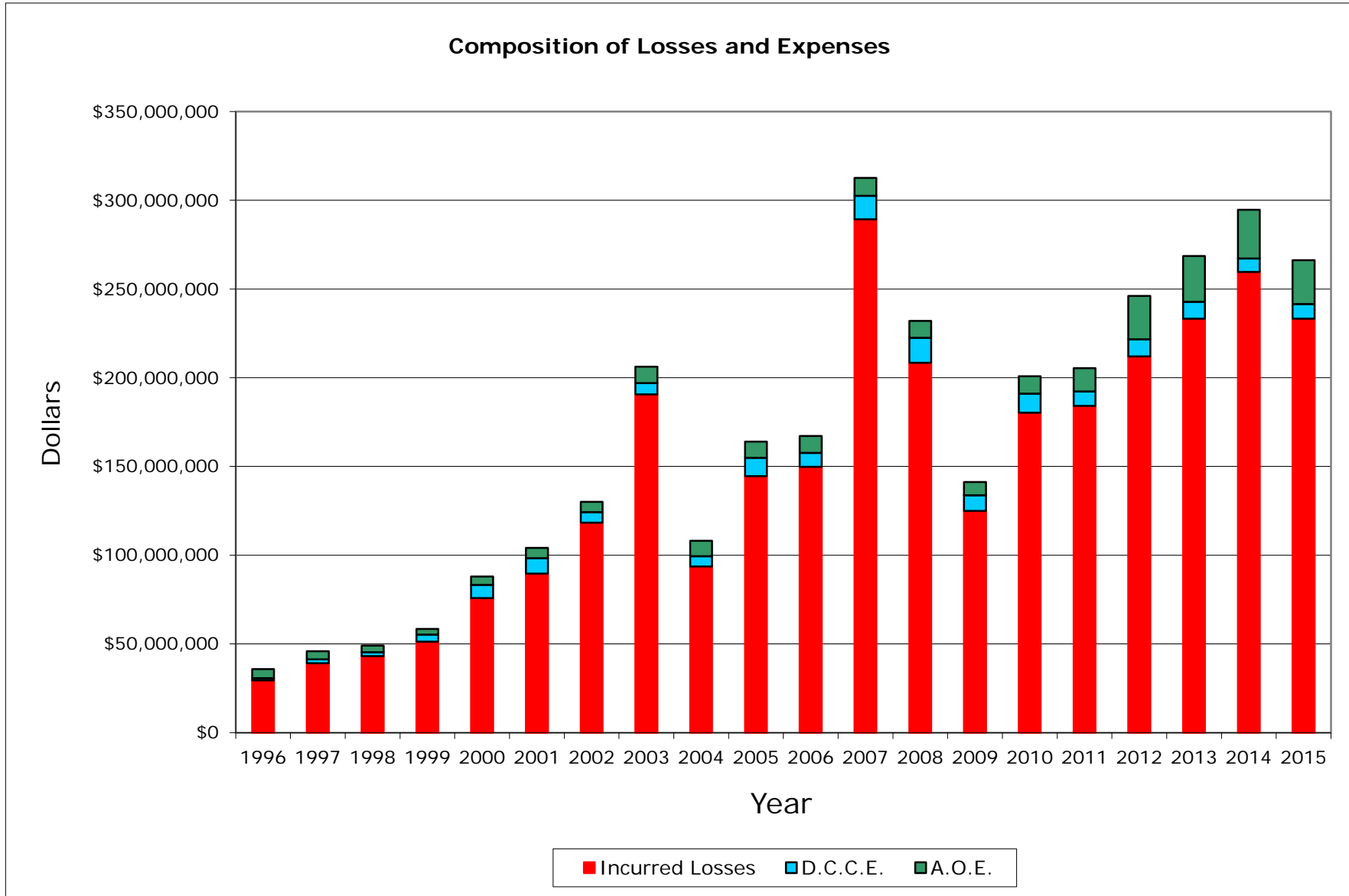



**CALIFORNIA SELECTED 20 COMPANIES**  
**Homeowners Data**  
**Data Years: 1996 - 2015**  
**WRITTEN PREMIUM**

NAIC	COMPANY NAME	1996	1997	1998	1999	2000	2001	2002	2003	2004	2005	2006	2007	2008	2009	2010	2011	2012	2013	2014	2015	Grand Total
25151	State Farm Gen Ins Co	89,075,628	600,645,568	735,902,930	831,858,754	830,221,123	911,279,514	1,068,809,758	1,170,526,471	1,309,339,550	1,402,353,948	1,436,030,372	1,310,195,979	1,293,201,925	1,421,167,735	1,492,193,279	1,515,373,625	1,555,279,663	1,487,506,177	1,485,730,133	1,472,081,459	23,418,773,591
21660	Fire Ins Exch	415,692,948	538,518,900	608,149,743	619,380,484	635,113,422	696,279,003	784,273,080	840,220,630	871,003,388	929,813,959	944,472,433	755,104,228	665,086,943	593,881,563	534,824,667	487,619,667	452,520,475	481,231,078	537,230,726	594,084,388	12,984,501,725
19232	Allstate Ins Co	454,687,378	433,547,259	505,634,628	518,162,878	568,462,602	568,573,559	622,008,756	715,550,735	776,590,931	844,938,089	842,354,375	814,428,994	685,323,962	579,023,668	589,780,699	602,487,410	598,120,164	565,030,439	544,729,126	522,568,430	12,352,004,082
15539	CSAA Ins Exch	126,541,231	132,308,944	143,291,568	165,525,195	188,869,064	208,229,733	229,270,944	291,557,675	333,027,654	377,587,062	414,417,030	434,003,981	418,615,774	418,122,380	437,381,396	453,219,601	463,206,874	452,486,738	471,832,147	496,159,691	6,655,654,682
15598	Interins Exch Of The Automobile Clud	57,904,539	70,228,434	87,170,745	104,927,477	118,289,362	135,243,663	160,563,975	203,817,515	228,130,725	245,336,193	266,029,053	280,637,648	299,242,266	317,512,083	339,934,860	351,309,639	362,695,521	378,452,980	397,363,319	440,100,444	4,844,890,441
11908	Mercury Cas Co	5,232,872	8,741,761	10,510,767	19,709,390	41,251,289	63,205,604	94,270,518	126,726,606	150,022,338	175,053,935	196,753,111	204,286,212	196,542,677	196,090,764	209,195,936	222,575,616	241,949,546	252,687,842	265,831,649	169,898,744	2,850,537,177
25941	United Serv Automobile Assn	92,460,059	93,767,245	95,998,865	98,030,411	103,510,453	110,178,116	117,115,015	129,370,448	150,805,514	161,901,367	167,025,574	156,105,443	160,168,221	171,617,383	178,550,312	181,835,174	160,556,789	162,752,068	163,188,464	160,452,393	2,815,389,314
19100	Amco Ins Co	23,748,097	27,256,723	31,609,446	49,911,350	60,490,789	72,992,429	87,206,339	108,549,409	118,895,014	132,306,836	146,149,889	145,349,343	150,029,214	155,207,492	162,213,345	157,966,401	158,148,612	163,529,386	169,818,232	171,303,505	2,292,481,951
25968	USAA Cas Ins Co	34,014,423	38,118,981	43,282,469	49,354,962	56,980,544	64,714,594	75,137,256	91,252,925	112,478,760	124,808,994	127,905,365	116,013,944	121,825,470	132,927,591	140,283,325	144,596,267	133,283,276	139,102,368	139,130,931	125,734,056	2,010,836,381
23035	Liberty Mut Fire Ins Co	25,415,249	27,614,006	28,873,265	28,466,272	31,008,608	33,830,767	41,898,199	56,790,303	106,746,733	120,555,155	128,774,902	134,873,074	138,822,448	145,521,738	145,567,215	153,430,447	162,089,437	150,296,084	(2,671,740)	0	1,657,902,162
21873	Firemans Fund Ins Co	73,337,245	74,715,704	77,396,305	74,716,810	74,516,030	78,767,836	78,805,910	96,066,812	103,363,924	115,340,448	126,527,278	132,823,580	132,160,894	135,940,970	128,307,578	115,534,237	109,312,203	106,175,134	109,178,357	64,059,757	2,007,047,012
26905	Century Natl Ins Co	78,257,976	84,142,952	80,516,685	73,489,417	68,002,356	59,126,039	64,536,134	86,102,942	95,925,957	90,075,564	82,726,028	74,260,785	67,294,021	61,807,646	54,349,356	49,193,464	48,904,321	47,707,971	47,010,213	46,900,409	1,360,330,236
37850	Pacific Specialty Ins Co	26,393,315	19,286,394	16,006,257	22,891,404	24,000,969	25,325,465	60,509,327	97,337,400	94,452,078	83,340,879	71,884,139	69,405,907	76,717,131	82,922,453	93,839,215	101,040,451	106,421,860	114,746,848	127,195,263	134,358,038	1,448,074,793
36161	Travelers Prop Cas Ins Co	25,419,747	24,247,160	28,203,220	29,283,592	28,113,381	27,673,933	29,642,290	46,434,045	66,860,114	80,483,461	91,730,979	95,289,023	86,372,893	79,427,782	74,064,585	67,285,186	57,286,834	7,233,805	89,922	5,381	945,147,333
24740	Safeco Ins Co Of Amer	91,949,709	93,706,424	97,913,511	105,130,442	108,373,777	61,029,619	68,005,609	74,659,269	79,690,507	79,397,155	78,919,034	68,038,275	70,081,862	73,295,453	74,116,239	74,645,869	72,855,351	71,991,439	71,063,155	68,618,426	1,583,481,125
34525	First Amer Specialty Ins Co	6,803,568	4,429,179	4,625,464	6,031,379	6,486,518	8,749,446	52,178,588	83,854,880	77,730,542	70,587,412	70,659,542	62,723,347	54,197,121	47,970,546	44,378,377	42,616,958	41,763,506	41,315,183	42,048,334	42,226,207	811,376,097
42579	Allied Prop & Cas Ins Co	16,754,455	18,199,860	18,256,614	22,374,945	31,902,400	30,246,461	34,961,775	49,116,057	57,503,665	65,060,102	68,589,620	63,700,262	63,802,425	65,738,242	63,166,980	61,616,464	62,441,067	65,138,941	67,089,494	64,707,275	990,367,104
39012	Safeco Ins Co Of IL	6,863,161	7,150,440	8,621,609	10,226,606	21,488,271	54,898,171	59,255,193	63,231,547	66,392,803	65,001,141	64,738,972	56,725,880	59,380,859	62,727,301	63,581,255	61,094,404	58,265,042	55,605,842	54,939,771	965,065,794	
20281	Federal Ins Co	31,167,957	31,114,530	31,117,635	32,219,345	30,654,444	33,095,806	37,574,132	43,242,293	53,421,579	61,602,725	71,061,199	76,580,754	70,844,567	75,081,835	83,431,602	92,384,529	103,002,067	112,994,937	120,726,200	127,948,797	1,319,266,933
30104	Hartford Underwriters Ins Co	20,398,745	22,833,138	23,753,060	25,802,470	27,494,558	29,355,308	32,843,742	40,054,414	45,231,817	51,002,837	57,226,746	61,248,392	61,471,634	62,217,771	61,187,519	60,105,384	56,711,594	52,138,337	51,768,164	48,478,520	891,325,170
	Sub Total	1,702,118,322	2,350,573,602	2,676,834,786	2,887,493,603	3,055,109,980	3,272,795,064	3,798,864,540	4,414,462,386	4,897,613,593	5,276,547,262	5,453,975,641	5,111,795,051	4,871,192,307	4,878,202,396	4,970,347,750	4,999,713,895	5,007,643,504	4,910,782,797	4,863,957,931	4,804,626,691	84,204,653,103
	% of California Total	55.08%	73.01%	77.68%	81.11%	81.65%	81.70%	82.86%	83.88%	83.54%	83.69%	82.74%	79.21%	76.64%	74.90%	73.56%	72.49%	71.35%	69.52%	67.19%	64.84%	75.57%
	Remainder of California	1,388,053,736	869,099,461	769,014,579	672,606,992	686,392,087	733,040,474	785,617,041	899,057,365	965,079,760	1,028,629,162	1,137,936,875	1,341,293,149	1,484,788,562	1,635,164,901	1,786,802,150	1,897,082,302	2,010,400,049	2,153,204,321	2,375,260,119	2,605,367,614	27,223,885,637
	California Total Written Premium	3,090,172,058	3,219,673,063	3,445,849,365	3,560,100,595	3,741,502,067	4,005,835,540	4,584,481,581	5,313,514,691	5,862,693,353	6,305,176,422	6,591,912,516	6,453,088,200	6,355,980,869	6,513,367,297	6,757,149,900	6,896,796,197	7,018,043,553	7,063,987,118	7,239,218,050	7,409,994,305	111,428,538,740
	Countrywide Total Written Premium	27,375,160,000	29,117,151,000	30,959,589,000	32,555,097,000	34,694,915,000	37,555,797,000	43,131,450,000	48,828,578,000	53,356,876,000	57,940,863,000	61,296,242,000	63,821,688,000	65,812,541,000	68,324,430,000	71,809,560,000	74,569,885,000	78,708,057,000	81,942,637,000	86,786,883,000	89,232,047,000	1,137,839,446,000
	Ratio of CA W.P. / CW W.P.	11.29%	11.06%	11.13%	10.94%	10.78%	10.67%	10.63%	10.88%	10.99%	10.88%	10.75%	10.11%	9.66%	9.53%	9.41%	9.25%	8.92%	8.62%	8.34%	8.30%	9.79%

Note: The Selection is based on the 20 largest insurance writers from the 2005 P & C Market Share Report.

**CALIFORNIA SELECTED 20 COMPANIES**  
**Homeowners Data**  
**Data Years: 1996 - 2015**  
**EARNED PREMIUM**

NAIC	COMPANY NAME	1996	1997	1998	1999	2000	2001	2002	2003	2004	2005	2006	2007	2008	2009	2010	2011	2012	2013	2014	2015	Grand Total
25151	State Farm Gen Ins Co	84,388,878	290,131,482	677,292,249	785,397,886	848,251,066	890,472,054	977,350,095	1,121,954,641	1,247,604,635	1,359,374,381	1,413,053,990	1,403,170,777	1,274,084,941	1,358,179,309	1,453,908,717	1,504,918,421	1,535,113,356	1,536,606,772	1,476,593,533	1,475,344,800	22,713,191,983
21660	Fire Ins Exch	387,406,343	485,814,110	573,665,727	610,201,664	623,018,758	664,980,050	733,889,786	816,186,516	854,765,587	903,272,630	941,446,866	848,645,488	709,736,084	630,846,644	566,690,847	512,554,321	470,806,367	463,601,945	506,698,749	561,642,760	12,865,871,242
19232	Allstate Ins Co	449,078,082	416,469,394	496,465,901	511,622,475	554,295,647	559,104,559	585,084,472	671,245,446	740,039,941	823,063,080	844,674,220	831,025,374	772,667,666	608,264,780	584,511,693	591,844,890	606,399,989	581,484,844	555,634,680	533,582,182	12,316,559,315
15539	CSAA Ins Exch	124,148,456	128,859,260	137,069,023	153,751,982	177,213,106	198,121,461	218,080,591	258,481,558	309,906,964	355,013,834	397,226,619	427,458,083	429,423,101	413,206,981	427,350,541	445,577,822	458,895,158	457,165,062	463,223,697	483,225,975	6,463,399,274
15598	Interins Exch Of The Automobile Club	53,268,440	63,750,805	78,237,324	96,418,536	112,337,720	126,510,286	144,980,676	182,245,837	216,628,792	237,720,029	256,009,480	273,761,810	289,544,210	308,725,195	328,144,411	345,600,158	356,973,543	370,870,361	387,845,429	417,215,964	4,646,789,006
11908	Mercury Cas Co	5,048,088	7,171,035	9,522,791	14,723,453	30,219,046	52,885,099	79,475,250	111,935,390	137,746,426	161,842,012	185,769,726	201,094,587	201,284,110	193,267,382	202,409,931	216,056,038	232,255,871	248,669,908	261,051,743	239,208,563	2,791,636,449
25941	United Serv Automobile Assn	90,539,693	93,359,785	94,690,755	96,693,751	100,916,760	106,238,204	113,999,264	122,067,635	140,415,927	156,251,113	165,966,383	160,121,534	158,438,545	165,370,682	175,077,572	181,492,394	170,515,983	161,619,008	163,841,382	160,994,411	2,778,610,781
19100	Amco Ins Co	22,122,456	25,226,436	29,708,363	40,325,010	53,572,906	67,687,643	79,374,189	97,179,863	113,643,990	125,103,709	138,540,628	147,983,802	146,280,498	152,904,167	159,005,775	159,161,806	158,753,983	160,385,206	166,372,688	170,438,920	2,213,772,028
25968	USAA Cas Ins Co	31,259,302	36,111,622	40,536,895	46,139,122	53,090,201	60,296,656	70,083,947	82,289,444	101,981,341	118,690,332	128,247,340	120,707,958	119,371,531	126,553,848	136,590,521	143,319,271	138,283,932	136,194,295	141,468,324	130,126,858	1,961,332,542
23035	Liberty Mut Fire Ins Co	24,009,546	26,496,606	28,192,382	28,469,351	29,723,759	32,219,770	36,940,994	49,230,138	78,620,490	115,569,239	124,593,165	131,969,272	136,910,236	141,785,923	146,438,927	148,627,375	157,789,020	162,806,067	68,681,276	0	1,669,273,736
21873	Firemans Fund Ins Co	68,628,133	73,872,738	76,234,725	77,031,221	74,200,886	76,800,952	78,352,488	86,956,441	99,489,022	109,048,200	121,421,734	129,492,554	132,659,792	133,485,289	132,720,176	122,168,831	112,175,541	107,978,778	107,930,678	97,960,426	2,018,608,605
26905	Century Natl Ins Co	68,700,322	81,047,061	81,747,149	76,772,284	70,897,246	64,813,324	61,649,099	73,856,828	91,977,677	93,993,468	86,522,768	79,043,247	71,387,479	64,643,715	58,929,880	50,683,861	49,473,445	48,525,676	47,444,861	46,930,341	1,369,039,731
37850	Pacific Specialty Ins Co	12,880,652	24,965,597	18,075,726	20,232,910	24,072,126	24,660,042	40,396,227	84,039,738	95,056,508	88,563,404	77,416,348	68,539,150	74,216,914	79,671,833	88,751,898	98,495,748	104,007,470	110,353,559	121,856,420	130,328,116	1,386,580,386
36161	Travelers Prop Cas Ins Co	22,937,824	24,567,370	25,715,675	28,890,518	29,008,753	27,735,906	28,340,268	37,130,950	56,394,536	73,869,706	85,360,961	95,668,473	90,061,889	83,896,368	76,402,924	70,952,772	62,968,659	34,383,621	1,133,036	71,499	955,491,708
24740	Safeco Ins Co Of Amer	93,398,959	91,721,976	95,857,925	99,816,464	113,068,263	80,036,818	64,589,063	71,194,832	77,295,523	79,612,673	80,013,381	74,747,445	68,867,452	71,259,698	73,980,905	74,623,542	73,565,686	72,397,611	71,558,680	70,025,415	1,597,632,311
34525	First Amer Specialty Ins Co	3,766,889	5,587,589	4,622,629	5,500,664	6,170,992	7,195,353	28,886,863	69,061,689	82,737,377	72,674,919	71,025,840	66,967,610	57,996,854	50,970,194	46,057,763	43,451,617	42,253,060	41,566,406	41,743,369	42,346,640	790,584,317
42579	Allied Prop & Cas Ins Co	14,242,587	17,667,112	17,987,236	19,638,532	27,318,410	31,585,032	31,860,561	41,714,569	53,110,879	61,326,029	66,886,552	67,158,169	62,965,363	64,971,416	64,774,536	61,897,533	62,136,590	64,113,458	65,799,593	65,855,594	963,009,751
39012	Safeco Ins Co Of IL	6,873,170	6,910,970	7,843,855	9,239,915	12,355,823	40,221,695	56,772,066	61,016,953	64,932,746	65,623,345	65,307,517	61,584,556	58,000,695	60,761,916	63,333,887	64,584,108	62,932,780	59,785,251	57,038,530	54,784,571	939,904,349
20281	Federal Ins Co	30,651,196	30,928,562	31,139,992	31,701,683	31,603,314	31,901,590	35,065,719	40,234,998	48,220,516	57,917,239	66,052,515	74,825,180	72,418,032	73,570,400	78,703,403	88,169,482	96,920,477	108,070,076	116,822,715	123,887,695	1,268,818,784
30104	Hartford Underwriters Ins Co	18,497,068	21,606,689	23,306,397	24,628,389	26,713,223	28,356,353	31,325,749	36,162,721	42,472,700	48,013,340	53,914,739	59,652,962	61,501,645	61,871,429	61,733,086	60,615,991	59,170,949	54,427,919	51,827,844	50,763,509	875,962,102
<b>Sub Total (2)</b>		1,611,846,084	1,952,266,389	2,547,902,719	2,777,195,810	2,998,048,005	3,171,822,847	3,496,497,367	4,114,186,189	4,653,240,777	5,106,556,682	5,369,450,772	5,323,618,031	4,987,817,037	4,844,207,169	4,925,513,292	4,984,795,981	5,011,291,859	4,981,005,823	4,874,567,227	4,854,134,239	82,586,068,400
<b>% of California Total</b>		53.86%	62.40%	75.86%	79.88%	81.53%	81.74%	82.72%	83.11%	83.42%	84.19%	83.42%	81.04%	78.10%	75.80%	74.23%	72.96%	71.97%	70.47%	68.32%	66.96%	75.77%
<b>Remainder of California</b>		1,381,076,448	1,176,406,884	810,996,376	699,631,655	679,346,276	708,623,313	730,311,891	836,003,739	924,845,532	958,621,825	1,067,419,301	1,245,239,418	1,398,434,739	1,546,925,243	1,709,755,515	1,847,658,978	1,951,432,642	2,088,795,119	2,260,559,413	2,394,856,679	26,414,940,968
<b>California Total Earned Premium</b>		2,992,922,532	3,128,673,273	3,358,899,095	3,476,827,465	3,677,394,281	3,880,446,160	4,226,809,258	4,950,189,928	5,578,086,309	6,065,178,507	6,436,870,073	6,588,857,449	6,386,251,776	6,391,132,412	6,635,272,908	6,832,454,959	6,962,824,501	7,067,800,942	7,135,126,640	7,248,990,918	109,001,009,363
<b>Countrywide Total Earned Premium</b>		26,630,751,000	28,110,783,000	29,950,174,000	31,737,392,000	33,882,470,000	36,182,711,000	40,109,563,000	45,781,232,000	50,804,432,000	55,727,931,000	58,867,146,000	62,845,565,000	65,164,568,000	66,618,562,000	69,911,994,000	72,886,025,000	76,361,052,000	80,886,709,000	84,901,760,000	87,646,444,000	1,105,007,264,000
<b>Ratio of CA E.P. / CW E.P.</b>		11.24%	11.13%	11.21%	10.95%	10.85%	10.72%	10.54%	10.81%	10.98%	10.88%	10.93%	10.45%	9.80%	9.59%	9.49%	9.37%	9.12%	8.74%	8.40%	8.27%	9.86%

Note: The Selection is based on the 20 largest insurance writers from the 2005 P & C Market Share Report.

**CALIFORNIA SELECTED 20 COMPANIES**  
**Homeowners Data**  
**Data Years: 1996 - 2015**  
**INCURRED LOSSES + LOSS ADJUSTMENT EXPENSES**

NAIC	COMPANY NAME	1996	1997	1998	1999	2000	2001	2002	2003	2004	2005	2006	2007	2008	2009	2010	2011	2012	2013	2014	2015	Grand Total
25151	State Farm Gen Ins Co	50,107,882	179,490,918	536,496,627	562,327,813	637,473,476	791,438,228	786,935,871	1,175,911,639	399,355,860	511,113,347	589,546,114	1,084,211,652	956,165,120	737,639,277	829,392,867	757,854,820	840,881,047	809,027,541	828,668,019	1,027,286,641	14,091,324,760
21660	Fire Ins Exch	297,777,525	318,321,928	398,667,851	414,986,880	471,153,487	566,371,125	464,353,048	636,201,729	321,714,424	340,510,897	407,028,567	721,956,416	380,681,099	119,594,351	264,530,221	203,023,712	252,355,656	256,295,170	288,190,341	413,099,597	7,536,814,024
19232	Allstate Ins Co	224,797,250	244,127,238	285,195,505	258,866,476	268,111,773	402,434,029	382,996,695	613,412,646	229,460,272	339,109,698	329,612,039	655,535,059	514,403,798	277,586,485	323,044,381	329,383,296	306,948,022	266,420,834	279,564,811	262,439,267	6,793,449,574
15539	CSAA Ins Exch	77,591,225	80,803,375	109,236,918	111,918,728	108,363,220	149,801,574	169,676,409	115,765,871	117,342,085	161,146,786	164,030,936	225,070,176	216,784,552	212,524,482	201,801,657	225,514,947	214,812,212	223,729,413	243,474,181	393,683,013	3,523,071,759
15598	Interins Exch Of The Automobile Clud	35,842,606	45,921,924	49,020,935	58,465,655	87,989,042	104,069,613	130,105,547	206,259,159	108,163,609	163,955,016	167,128,593	312,550,813	231,937,950	141,218,401	200,846,729	205,347,851	246,052,452	268,615,315	294,586,865	266,192,771	3,324,270,847
11908	Mercury Cas Co	2,623,829	3,637,920	6,555,207	7,922,637	18,957,864	43,021,141	59,376,479	77,864,248	53,132,114	85,350,002	67,843,080	117,876,781	128,655,523	98,368,953	123,629,260	133,682,268	164,296,427	168,021,567	190,788,350	180,443,497	1,732,047,146
25941	United Serv Automobile Assn	55,709,064	47,403,174	57,878,198	56,168,230	60,799,778	62,808,276	78,000,745	116,653,420	72,848,872	49,714,425	62,854,273	194,999,667	92,550,789	27,954,449	80,605,077	80,938,268	88,872,745	71,885,815	87,080,908	96,382,500	1,542,108,676
19100	Amco Ins Co	12,121,516	14,186,768	16,333,397	22,196,438	32,477,593	50,033,583	70,567,118	101,053,582	51,871,106	58,541,069	66,643,884	105,381,150	93,764,662	64,414,896	91,144,040	95,092,657	86,630,377	91,880,478	98,901,159	127,241,916	1,350,277,389
25948	USAA Cas Ins Co	18,084,161	20,475,897	25,058,555	30,773,120	39,328,546	41,187,726	45,115,022	63,786,678	43,780,894	45,873,036	45,707,202	116,304,130	66,397,358	34,416,599	56,519,815	66,226,747	61,635,498	61,319,131	72,954,527	84,559,965	1,028,904,637
23035	Liberty Mut Fire Ins Co	13,103,361	15,403,915	17,484,936	16,522,387	18,658,896	28,291,723	31,397,683	55,501,760	32,209,158	38,896,425	45,123,553	161,147,507	75,448,764	18,992,947	62,219,710	42,990,403	65,152,706	76,411,001	34,326,700	0	849,283,535
21873	Firemans Fund Ins Co	36,881,714	26,911,979	39,955,266	33,515,533	32,805,113	42,773,948	35,552,514	46,593,524	32,493,194	50,637,366	34,755,691	94,136,384	64,995,915	48,816,692	80,836,609	53,155,423	61,465,437	57,799,569	50,133,493	52,423,594	976,638,958
26905	Century Natl Ins Co	49,126,326	54,909,496	54,997,772	41,881,315	34,109,273	39,756,335	50,578,456	97,276,484	54,350,901	49,676,082	37,684,301	32,197,683	38,910,094	17,846,992	20,363,835	19,542,863	25,461,512	25,694,974	23,800,120	22,939,511	791,104,324
37850	Pacific Specialty Ins Co	6,069,508	10,448,585	4,392,947	8,550,256	17,620,789	10,128,143	20,746,429	59,600,484	47,392,964	24,635,328	22,539,635	36,746,512	35,319,249	35,933,660	37,315,452	39,743,122	50,214,939	51,021,445	55,237,388	63,610,377	637,267,213
36161	Travelers Prop Cas Ins Co	13,982,576	13,643,379	21,297,586	12,521,180	15,392,220	19,902,582	20,805,133	41,349,791	23,014,480	30,797,227	32,111,807	90,625,154	61,101,822	37,636,849	20,685,227	33,878,656	25,709,418	21,005,186	(3,792,865)	(1,076,930)	530,590,474
24740	Safeco Ins Co Of Amer	48,222,991	46,198,120	56,491,818	62,149,803	72,074,456	50,825,136	34,598,443	27,544,097	18,726,153	20,949,917	21,460,313	42,908,790	27,433,643	22,135,421	30,486,755	25,634,481	33,421,208	30,360,605	39,713,716	41,800,219	753,136,085
34525	First Amer Speciaty Ins Co	1,211,591	1,914,627	1,896,873	1,985,920	2,947,087	5,225,445	19,428,635	89,239,890	48,526,201	37,498,856	34,289,863	46,966,856	35,165,991	21,587,829	21,122,109	23,323,409	21,262,414	22,719,958	23,424,252	28,465,599	488,203,407
42579	Allied Prop & Cas Ins Co	7,626,221	10,411,942	10,863,277	12,740,883	15,986,462	23,022,850	30,606,243	34,670,277	28,890,708	21,290,078	26,258,210	59,204,600	43,470,846	24,530,138	32,445,941	34,396,658	35,402,193	42,694,934	40,436,077	55,290,105	590,238,643
39012	Safeco Ins Co Of IL	1,878,028	2,170,763	3,310,858	4,874,375	7,207,703	29,328,031	43,767,852	37,197,451	31,129,370	28,435,743	30,976,855	38,771,933	26,717,183	37,365,036	35,132,463	38,126,993	30,188,400	35,213,126	36,185,723	530,339,801	
20281	Federal Ins Co	10,624,707	16,286,456	8,472,559	11,002,813	12,494,119	15,811,689	22,226,496	37,121,371	17,757,979	20,617,223	15,042,413	47,462,343	41,649,559	15,116,557	42,717,608	42,800,451	39,058,046	46,557,046	63,056,920	75,832,180	651,708,531
30104	Hartford Underwriters Ins Co	12,649,649	10,616,661	15,953,876	14,609,653	15,927,538	19,940,519	23,784,362	30,990,571	17,067,543	24,261,875	26,864,291	54,476,269	37,228,008	29,703,731	29,625,463	32,453,735	28,595,622	40,963,459	38,051,741	41,945,054	545,709,703
<b>Sub Total</b>		976,031,730	1,163,285,045	1,719,560,961	1,743,980,093	1,959,878,456	2,496,171,696	2,520,619,190	3,663,994,672	1,749,227,887	2,103,010,396	2,226,901,621	4,288,329,877	3,168,782,008	2,018,380,622	2,586,697,792	2,480,116,230	2,686,254,926	2,662,611,838	2,783,809,829	3,268,744,596	48,266,489,485
<b>% of California Total</b>		52.06%	61.90%	77.56%	84.32%	83.91%	83.93%	82.90%	83.96%	79.74%	82.50%	82.52%	79.04%	77.02%	73.79%	74.33%	71.14%	72.36%	68.88%	67.90%	66.09%	75.35%
<b>Remainder of California</b>		898,861,443	716,051,814	497,490,184	324,252,616	375,867,883	477,963,748	519,934,813	699,779,020	444,503,186	446,044,999	471,860,862	1,137,212,158	945,318,629	716,802,556	893,098,993	1,006,114,405	1,026,319,336	1,203,075,008	1,316,308,953	1,677,120,951	15,793,981,059
<b>California Total</b>		1,874,893,174	1,879,336,860	2,217,051,145	2,068,232,709	2,335,746,339	2,974,135,444	3,040,554,003	4,363,773,692	2,193,731,073	2,549,054,896	2,698,762,483	5,425,542,035	4,114,100,637	2,735,183,178	3,479,796,785	3,486,230,635	3,712,674,267	3,865,686,846	4,100,118,782	4,945,865,548	64,000,470,541
<b>Countrywide Total</b>		23,464,127,000	18,568,596,000	22,597,218,000	23,661,031,000	26,055,723,000	32,317,281,000	30,974,360,000	31,541,256,000	38,364,231,000	47,948,187,000	33,338,743,000	37,079,212,000	52,910,847,000	46,423,569,000	48,621,679,000	62,686,718,000	51,942,797,000	44,208,041,000	49,121,935,000	51,076,908,000	772,902,459,000

Note: The Selection is based on the 20 largest insurance writers from the 2005 P & C Market Share Report.

# CALIFORNIA SELECTED 20 COMPANIES

## Homeowners Data

Data Years: 1996 - 2015

### INCURRED LOSSES + LOSS ADJUSTMENT EXPENSES to EARNED PREMIUM RATIO

NAIC	COMPANY NAME	1996	1997	1998	1999	2000	2001	2002	2003	2004	2005	2006	2007	2008	2009	2010	2011	2012	2013	2014	2015	Grand Total
25151	State Farm Gen Ins Co	59.38%	61.87%	79.21%	71.60%	75.15%	88.88%	80.52%	104.81%	32.01%	37.60%	41.72%	77.27%	75.05%	54.31%	57.05%	50.36%	54.78%	52.65%	56.12%	69.63%	62.04%
21660	Fire Ins Exch	76.86%	65.52%	69.49%	68.01%	75.62%	85.17%	63.27%	77.95%	37.64%	37.70%	43.23%	85.07%	53.64%	18.96%	46.68%	39.61%	53.60%	55.28%	56.88%	73.55%	58.58%
19232	Allstate Ins Co	50.06%	58.62%	57.45%	50.60%	48.37%	71.98%	65.46%	91.38%	31.01%	41.20%	39.02%	78.88%	66.58%	45.64%	55.27%	55.65%	50.62%	45.82%	50.31%	49.18%	55.16%
15539	CSAA Ins Exch	62.50%	62.71%	79.69%	72.79%	61.15%	75.61%	77.80%	44.79%	37.86%	45.39%	41.29%	52.65%	50.48%	51.43%	47.22%	50.61%	46.81%	48.94%	52.56%	81.47%	54.51%
15598	Interins Exch Of The Automobile Club	67.29%	72.03%	62.66%	60.64%	78.33%	82.26%	89.74%	113.18%	49.93%	68.97%	65.28%	114.17%	80.10%	45.74%	61.21%	59.42%	68.93%	72.43%	75.95%	63.80%	71.54%
11908	Mercury Cas Co	51.98%	50.73%	68.84%	53.81%	62.73%	81.35%	74.71%	69.56%	38.57%	52.74%	36.52%	58.62%	63.92%	50.90%	61.08%	61.87%	70.74%	67.57%	73.08%	75.43%	62.04%
25941	Unlited Serv Automobile Assn	61.53%	50.77%	61.12%	58.09%	60.25%	59.12%	68.42%	95.56%	51.88%	31.82%	37.87%	121.78%	58.41%	16.90%	46.04%	44.60%	52.12%	44.48%	53.15%	59.87%	55.50%
19100	Amco Ins Co	54.79%	56.24%	54.98%	55.04%	60.62%	73.92%	88.90%	103.99%	45.64%	46.79%	48.10%	71.08%	64.10%	42.13%	57.32%	59.75%	54.57%	57.29%	59.45%	74.66%	60.99%
25968	USAA Cas Ins Co	57.85%	56.70%	61.83%	66.70%	55.24%	68.31%	64.37%	77.52%	42.93%	38.65%	35.17%	96.35%	55.62%	27.20%	41.38%	46.21%	44.57%	45.02%	51.57%	64.98%	52.46%
23035	Liberty Mut Fire Ins Co	54.58%	58.13%	62.02%	58.04%	62.77%	87.81%	84.99%	112.74%	40.86%	33.66%	36.22%	122.11%	55.11%	13.40%	42.49%	28.92%	41.29%	46.93%	49.98%	0.00%	50.88%
21873	Firemans Fund Ins Co	53.74%	36.43%	52.41%	43.51%	44.21%	55.69%	45.38%	53.58%	32.66%	46.44%	28.62%	72.70%	48.99%	36.57%	60.91%	43.51%	54.79%	53.53%	46.45%	53.52%	48.38%
26905	Century Natl Ins Co	71.51%	67.75%	67.28%	54.55%	48.11%	61.34%	82.04%	131.71%	59.09%	52.85%	43.55%	40.73%	54.51%	27.61%	34.56%	38.56%	51.47%	52.95%	50.16%	48.88%	57.79%
37850	Pacific Specialty Ins Co	47.12%	41.85%	24.30%	42.26%	73.20%	41.07%	51.36%	70.92%	49.86%	27.82%	29.11%	53.61%	47.59%	45.10%	42.04%	40.35%	48.28%	46.23%	45.33%	48.81%	45.96%
36161	Travelers Prop Cas Ins Co	60.96%	55.53%	82.82%	43.34%	53.06%	71.76%	73.41%	111.36%	40.81%	41.69%	37.62%	94.73%	67.84%	44.86%	27.07%	47.75%	40.83%	61.09%	-334.75%	-1506.22%	55.53%
24740	Safeco Ins Co Of Amer	51.63%	50.37%	58.93%	62.26%	63.74%	63.50%	53.57%	38.69%	24.23%	26.31%	26.82%	57.41%	39.84%	31.06%	41.21%	34.35%	45.43%	41.94%	55.50%	59.69%	47.14%
34525	First Amer Speciaty Ins Co	32.16%	34.27%	41.03%	36.10%	47.76%	72.62%	67.26%	129.22%	58.65%	51.60%	48.28%	70.13%	60.63%	42.35%	45.86%	53.68%	50.32%	54.66%	56.11%	67.22%	61.75%
42579	Allied Prop & Cas Ins Co	53.55%	58.93%	60.39%	64.88%	58.52%	72.89%	96.06%	83.11%	54.40%	34.72%	39.26%	88.16%	69.04%	37.76%	50.09%	55.57%	56.97%	66.59%	61.45%	83.96%	61.29%
39012	Safeco Ins Co Of IL	27.32%	31.41%	42.21%	52.75%	58.33%	72.92%	77.09%	60.96%	47.94%	43.33%	47.43%	62.96%	46.06%	53.26%	59.00%	54.40%	60.58%	50.49%	61.74%	66.05%	56.42%
20281	Federal Ins Co	34.66%	52.66%	27.21%	34.71%	39.53%	49.56%	63.39%	92.26%	36.83%	35.59%	22.77%	130.25%	57.51%	20.55%	54.28%	48.54%	40.30%	43.08%	53.98%	61.21%	51.36%
30104	Hartford Underwriters Ins Co	68.39%	49.14%	68.45%	59.32%	59.62%	70.32%	75.93%	85.70%	40.19%	50.53%	49.83%	91.32%	60.53%	48.01%	47.99%	53.54%	48.33%	75.26%	73.42%	83.62%	62.30%
<b>Sub Total</b>		60.55%	59.59%	67.49%	62.80%	65.37%	78.70%	72.09%	89.06%	37.59%	41.18%	41.47%	80.55%	63.53%	41.67%	52.52%	49.75%	53.60%	53.46%	57.11%	67.34%	58.44%
<b>Remainder of California</b>		65.08%	60.87%	61.34%	46.35%	55.33%	67.45%	71.19%	83.71%	48.06%	46.53%	44.21%	91.32%	67.60%	46.34%	52.24%	54.45%	52.59%	57.65%	58.23%	70.03%	59.79%
<b>California Total</b>		62.64%	60.07%	66.01%	59.49%	63.52%	76.64%	71.93%	88.15%	39.33%	42.03%	41.93%	82.59%	64.42%	42.80%	52.44%	51.02%	53.32%	54.69%	57.46%	68.23%	58.77%
<b>Countrywide Total</b>		88.11%	66.06%	75.45%	74.55%	76.90%	89.32%	77.22%	68.90%	75.51%	86.04%	56.63%	59.00%	81.20%	69.69%	69.55%	86.01%	68.02%	54.65%	57.86%	58.28%	69.95%

Note: The Selection is based on the 20 largest insurance writers from the 2005 P & C Market Share Report.

**CALIFORNIA SELECTED 20 COMPANIES**  
**Homeowners Data**  
**Data Years: 1996 - 2015**  
**MARKET SHARE**

NAIC	COMPANY NAME	1996	1997	1998	1999	2000	2001	2002	2003	2004	2005	2006	2007	2008	2009	2010	2011	2012	2013	2014	2015	Grand Total
25151	State Farm Gen Ins Co	2.88%	18.66%	21.36%	23.37%	22.19%	22.75%	23.31%	22.03%	22.33%	22.24%	21.78%	20.30%	20.35%	21.82%	22.08%	21.97%	22.16%	21.06%	20.52%	19.87%	21.02%
21660	Fire Ins Exch	13.45%	16.73%	17.65%	17.40%	16.97%	17.38%	17.11%	15.81%	14.86%	14.75%	14.33%	11.70%	10.46%	9.12%	7.91%	7.07%	6.45%	6.81%	7.42%	8.02%	11.65%
19232	Allstate Ins Co	14.71%	13.47%	14.67%	14.55%	15.19%	14.19%	13.57%	13.47%	13.25%	13.40%	12.78%	12.62%	10.78%	8.89%	8.73%	8.74%	8.52%	8.00%	7.52%	7.05%	11.09%
15539	CSAA Ins Exch	4.09%	4.11%	4.14%	4.65%	5.05%	5.20%	5.00%	5.49%	5.68%	5.99%	6.29%	6.73%	6.59%	6.42%	6.47%	6.57%	6.60%	6.41%	6.52%	6.70%	5.97%
15598	Interins Exch Of The Automobile Clut	1.87%	2.18%	2.53%	2.95%	3.16%	3.38%	3.50%	3.84%	3.89%	3.89%	4.04%	4.35%	4.71%	4.87%	5.03%	5.09%	5.17%	5.36%	5.49%	5.94%	4.35%
11908	Mercury Cas Co	0.17%	0.27%	0.31%	0.55%	1.10%	1.58%	2.06%	2.38%	2.56%	2.78%	2.98%	3.17%	3.09%	3.01%	3.10%	3.23%	3.45%	3.58%	3.67%	2.29%	2.56%
25941	United Serv Automobile Assn	2.99%	2.91%	2.79%	2.75%	2.77%	2.75%	2.55%	2.43%	2.57%	2.57%	2.53%	2.42%	2.52%	2.63%	2.64%	2.29%	2.30%	2.25%	2.17%	2.53%	
19100	Amco Ins Co	0.77%	0.85%	0.92%	1.40%	1.62%	1.82%	1.90%	2.04%	2.03%	2.10%	2.22%	2.25%	2.36%	2.38%	2.40%	2.29%	2.25%	2.31%	2.35%	2.31%	2.06%
25948	USAA Cas Ins Co	1.10%	1.18%	1.26%	1.39%	1.52%	1.62%	1.64%	1.72%	1.92%	1.98%	1.94%	1.80%	1.92%	2.04%	2.08%	2.10%	1.90%	1.97%	1.92%	1.70%	1.80%
23035	Liberty Mut Fire Ins Co	0.82%	0.86%	0.84%	0.80%	0.83%	0.84%	0.91%	1.07%	1.82%	1.91%	1.95%	2.09%	2.16%	2.23%	2.15%	2.22%	2.31%	2.13%	-0.04%	0.00%	1.49%
21873	Firemans Fund Ins Co	2.37%	2.32%	2.25%	2.10%	1.99%	1.97%	1.72%	1.81%	1.76%	1.83%	1.92%	2.06%	2.08%	2.09%	1.90%	1.68%	1.56%	1.50%	1.51%	0.86%	1.80%
26905	Century Natl Ins Co	2.53%	2.61%	2.34%	2.06%	1.82%	1.48%	1.41%	1.62%	1.64%	1.43%	1.25%	1.15%	1.06%	0.95%	0.80%	0.71%	0.70%	0.68%	0.65%	0.63%	1.22%
37850	Pacific Specialty Ins Co	0.85%	0.60%	0.46%	0.64%	0.64%	0.63%	1.32%	1.83%	1.61%	1.32%	1.09%	1.08%	1.21%	1.27%	1.39%	1.47%	1.52%	1.62%	1.76%	1.81%	1.30%
36161	Travelers Prop Cas Ins Co	0.82%	0.75%	0.82%	0.82%	0.75%	0.69%	0.65%	0.87%	1.14%	1.28%	1.39%	1.48%	1.36%	1.22%	1.10%	0.98%	0.82%	0.10%	0.00%	0.00%	0.85%
24740	Safeco Ins Co Of Amer	2.98%	2.91%	2.84%	2.95%	2.90%	1.52%	1.48%	1.41%	1.36%	1.26%	1.20%	1.05%	1.10%	1.13%	1.10%	1.08%	1.04%	1.02%	0.98%	0.93%	1.42%
34525	First Amer Speciaty Ins Co	0.22%	0.14%	0.13%	0.17%	0.22%	1.14%	1.58%	1.33%	1.12%	1.07%	0.97%	0.85%	0.74%	0.66%	0.62%	0.60%	0.58%	0.58%	0.57%	0.57%	0.73%
42579	Allied Prop & Cas Ins Co	0.54%	0.57%	0.53%	0.63%	0.85%	0.76%	0.76%	0.92%	0.98%	1.03%	1.04%	0.99%	1.00%	1.01%	0.93%	0.89%	0.89%	0.92%	0.93%	0.87%	0.89%
39012	Safeco Ins Co Of IL	0.22%	0.22%	0.25%	0.29%	0.57%	1.37%	1.29%	1.19%	1.13%	1.03%	0.98%	0.88%	0.93%	0.96%	0.94%	0.87%	0.82%	0.77%	0.77%	0.74%	0.87%
20281	Federal Ins Co	1.01%	0.97%	0.90%	0.91%	0.82%	0.83%	0.82%	0.81%	0.91%	0.98%	1.08%	1.19%	1.11%	1.15%	1.23%	1.34%	1.47%	1.60%	1.67%	1.73%	1.18%
30104	Hartford Underwriters Ins Co	0.64%	0.71%	0.69%	0.72%	0.73%	0.73%	0.72%	0.75%	0.77%	0.81%	0.87%	0.95%	0.97%	0.96%	0.91%	0.91%	0.81%	0.74%	0.72%	0.65%	0.80%
<b>Sub Total</b>		<b>55.08%</b>	<b>73.01%</b>	<b>77.68%</b>	<b>81.11%</b>	<b>81.65%</b>	<b>81.70%</b>	<b>82.86%</b>	<b>83.08%</b>	<b>83.54%</b>	<b>83.69%</b>	<b>82.74%</b>	<b>79.21%</b>	<b>76.64%</b>	<b>74.90%</b>	<b>73.56%</b>	<b>72.49%</b>	<b>71.35%</b>	<b>69.52%</b>	<b>67.19%</b>	<b>64.04%</b>	<b>75.57%</b>
<b>Remainder of California</b>		<b>44.92%</b>	<b>26.99%</b>	<b>22.32%</b>	<b>18.89%</b>	<b>18.35%</b>	<b>17.14%</b>	<b>16.92%</b>	<b>16.46%</b>	<b>16.31%</b>	<b>17.26%</b>	<b>20.79%</b>	<b>23.36%</b>	<b>25.10%</b>	<b>26.44%</b>	<b>27.51%</b>	<b>28.65%</b>	<b>30.48%</b>	<b>32.81%</b>	<b>35.16%</b>	<b>24.43%</b>	
<b>California Total Written Premium:</b>		<b>3,090,172,058</b>	<b>3,219,673,063</b>	<b>3,445,849,365</b>	<b>3,560,100,595</b>	<b>3,741,502,067</b>	<b>4,005,835,540</b>	<b>4,584,483,581</b>	<b>5,313,514,691</b>	<b>5,862,693,353</b>	<b>6,305,176,422</b>	<b>6,591,912,516</b>	<b>6,453,088,200</b>	<b>6,355,980,869</b>	<b>6,513,367,297</b>	<b>6,757,149,900</b>	<b>6,896,796,197</b>	<b>7,018,043,553</b>	<b>7,063,987,118</b>	<b>7,239,218,050</b>	<b>7,409,994,305</b>	<b>111,428,538,740</b>

Note: The Selection is based on the 20 largest insurance writers from the 2005 P & C Market Share Report.

**CALIFORNIA SELECTED 20 COMPANIES**  
**Homeowners Data**  
**Data Years: 1996 - 2015**  
**INCURRED LOSSES**

NAIC	COMPANY NAME	1996	1997	1998	1999	2000	2001	2002	2003	2004	2005	2006	2007	2008	2009	2010	2011	2012	2013	2014	2015	Grand Total
25151	State Farm Gen Ins Co	41,911,927	143,322,749	396,372,952	404,372,544	475,854,422	625,599,829	616,790,417	985,757,775	263,277,307	404,319,072	462,692,533	929,004,207	796,928,186	586,455,350	678,401,910	609,727,319	686,300,601	655,626,428	655,124,921	852,010,581	11,269,849,030
21660	Fire Ins Exch	258,315,448	267,737,234	340,230,123	375,036,297	417,735,155	500,871,676	372,429,338	511,299,587	233,400,214	253,360,265	306,352,475	613,256,576	295,663,678	77,850,714	193,338,879	146,913,437	195,168,669	204,660,701	231,448,623	339,839,923	6,134,909,012
19232	Allstate Ins Co	176,020,852	190,571,160	226,766,873	214,684,894	218,994,261	338,584,245	318,130,493	520,556,566	182,593,348	276,453,299	527,257,534	527,257,534	418,259,510	210,467,370	269,120,337	263,473,519	245,755,325	211,040,389	232,110,900	220,051,607	5,501,367,699
15539	CSAA Ins Exch	55,382,350	56,830,689	79,881,832	88,561,982	94,389,874	121,512,195	134,423,104	84,221,312	94,033,917	126,703,425	132,078,322	187,997,112	177,902,341	181,160,305	172,897,653	184,799,910	166,031,107	174,344,239	196,296,419	359,108,577	2,868,556,665
15598	Interins Exch Of The Automobile Clud	29,503,781	39,154,209	43,111,394	51,340,754	75,882,344	89,633,448	118,317,855	190,583,752	93,596,637	144,568,743	149,743,040	289,237,075	208,369,990	124,967,106	180,257,233	184,191,775	212,039,148	233,222,956	259,541,857	233,185,217	2,950,448,314
11908	Mercury Cas Co	2,072,506	2,863,273	5,598,715	6,275,863	14,629,801	36,182,030	50,339,823	66,175,782	43,462,053	69,565,147	54,857,413	103,673,258	108,156,640	82,267,134	98,102,328	108,268,820	136,050,035	135,866,175	151,915,883	151,849,218	1,428,171,896
25941	United Serv Automobile Assn	42,794,943	32,711,606	41,180,376	41,186,830	45,671,994	48,043,040	61,288,155	98,327,230	62,118,775	42,633,339	52,586,750	168,889,854	77,877,448	22,457,223	69,521,481	72,796,336	79,582,840	64,542,239	79,420,040	89,037,010	1,292,667,509
19100	Amco Ins Co	10,360,370	12,000,860	14,062,910	18,075,514	26,744,996	38,974,857	53,203,292	76,927,052	38,313,346	39,398,610	52,311,367	87,889,617	81,579,009	54,855,030	77,436,983	82,250,447	73,769,072	79,329,384	87,151,399	112,502,707	1,117,636,822
25948	USAA Cas Ins Co	14,153,200	15,070,510	18,071,506	22,765,188	22,520,276	31,855,652	35,868,527	50,015,685	36,571,931	38,489,708	36,778,924	100,702,096	56,003,755	29,848,164	48,983,358	57,651,880	54,761,375	55,756,378	67,263,510	78,656,183	871,807,806
23035	Liberty Mut Fire Ins Co	11,704,459	12,640,608	14,528,841	13,897,130	16,286,701	24,633,896	27,247,373	47,522,051	28,419,693	32,971,504	36,287,061	137,654,335	64,635,204	13,764,216	52,779,336	36,912,134	55,101,138	64,451,228	28,704,219	0	720,340,527
21873	Firemans Fund Ins Co	30,041,327	26,355,282	30,679,932	26,058,638	26,414,913	34,568,461	38,546,946	40,784,509	28,897,738	48,106,516	31,322,318	91,694,141	58,121,246	44,863,988	73,614,082	46,747,171	52,736,332	46,074,533	38,565,644	38,540,177	852,733,894
26905	Century Natl Ins Co	39,299,561	44,132,584	43,219,026	32,239,778	26,200,599	30,638,333	39,623,793	78,027,515	46,435,843	40,585,680	28,314,482	31,367,986	30,046,415	13,924,411	14,202,583	15,315,676	20,123,892	20,474,357	19,019,942	17,730,649	630,923,105
37850	Pacific Specialty Ins Co	5,258,289	8,932,330	3,680,967	6,725,957	13,213,132	8,078,770	16,779,902	50,980,163	41,612,857	19,113,724	16,412,116	29,875,739	30,741,193	27,963,248	30,868,994	29,996,444	35,756,382	43,232,650	45,104,825	52,650,561	516,978,243
36161	Travelers Prop Cas Ins Co	11,946,863	11,215,410	18,721,511	10,340,202	13,805,121	17,443,826	18,408,987	37,252,609	18,905,387	26,328,371	25,500,051	77,856,299	50,839,519	30,527,541	17,397,637	29,306,877	20,549,646	16,873,437	(4,015,739)	(1,000,350)	448,203,205
24740	Safeco Ins Co Of Amer	41,303,659	38,881,369	48,026,413	53,879,990	61,743,358	45,943,617	29,444,050	23,002,566	15,407,222	16,534,606	17,530,035	36,157,589	23,036,892	18,528,924	25,227,575	21,143,554	28,172,988	25,205,693	32,184,236	35,643,867	636,998,203
34525	First Amer Speciaty Ins Co	1,140,339	1,672,755	1,652,270	1,691,719	2,428,697	4,378,335	16,975,425	83,508,859	44,046,389	33,151,309	29,796,898	42,523,256	31,844,330	17,843,270	18,657,765	21,071,734	19,693,790	20,338,502	21,439,007	25,970,207	439,824,856
42579	Allied Prop & Cas Ins Co	6,011,984	8,942,446	9,627,462	10,841,695	13,651,288	20,451,413	26,323,270	32,191,155	27,312,766	19,390,457	23,916,433	50,158,374	38,596,496	20,211,436	27,449,067	29,795,484	30,462,522	37,003,557	35,867,233	48,508,590	516,513,047
39012	Safeco Ins Co Of IL	1,592,842	1,973,448	2,761,788	4,049,210	6,387,404	26,265,820	38,182,962	30,843,134	25,120,107	22,597,735	26,293,658	34,423,616	22,354,808	27,801,263	30,641,438	29,050,592	32,079,445	25,452,277	27,935,966	31,270,115	447,079,628
20281	Federal Ins Co	6,292,319	12,290,419	7,690,331	9,843,313	9,780,054	13,615,082	17,731,370	31,270,001	15,524,991	17,670,225	13,989,228	85,919,128	35,915,780	16,305,249	35,352,397	38,744,277	34,837,655	34,957,855	54,665,530	64,590,081	556,785,285
30104	Hartford Underwriters Ins Co	11,541,022	9,315,678	14,051,175	12,576,316	13,339,534	16,782,235	20,486,676	25,720,246	14,614,882	21,335,732	25,348,862	48,033,315	33,719,025	26,053,783	26,162,706	28,254,516	24,473,496	33,275,966	30,913,552	34,389,059	470,397,776
<b>Sub Total</b>		<b>796,650,040</b>	<b>936,814,619</b>	<b>1,359,916,397</b>	<b>1,404,443,814</b>	<b>1,595,673,324</b>	<b>2,074,056,760</b>	<b>2,051,041,758</b>	<b>3,084,967,549</b>	<b>1,353,465,403</b>	<b>1,492,277,467</b>	<b>1,762,587,183</b>	<b>3,673,571,107</b>	<b>2,640,591,465</b>	<b>1,628,133,725</b>	<b>2,140,413,742</b>	<b>2,036,411,902</b>	<b>2,203,445,458</b>	<b>2,181,728,944</b>	<b>2,290,457,967</b>	<b>2,784,543,898</b>	<b>39,672,192,522</b>
<b>% of California Total</b>		<b>51.86%</b>	<b>62.73%</b>	<b>77.32%</b>	<b>84.40%</b>	<b>83.59%</b>	<b>83.68%</b>	<b>82.64%</b>	<b>83.88%</b>	<b>78.62%</b>	<b>82.08%</b>	<b>82.09%</b>	<b>78.56%</b>	<b>76.47%</b>	<b>73.68%</b>	<b>74.43%</b>	<b>70.46%</b>	<b>71.62%</b>	<b>68.22%</b>	<b>67.53%</b>	<b>65.62%</b>	<b>74.98%</b>
<b>Remainder of California</b>		<b>739,554,374</b>	<b>556,514,712</b>	<b>398,859,495</b>	<b>259,554,263</b>	<b>313,366,709</b>	<b>404,612,848</b>	<b>430,805,146</b>	<b>589,063,411</b>	<b>368,161,708</b>	<b>369,795,062</b>	<b>384,679,414</b>	<b>1,002,343,618</b>	<b>812,306,563</b>	<b>581,605,176</b>	<b>735,397,667</b>	<b>853,818,512</b>	<b>872,974,379</b>	<b>1,016,331,908</b>	<b>1,101,274,782</b>	<b>1,446,306,128</b>	<b>13,237,325,875</b>
<b>CA Total Incurred Losses</b>		<b>1,536,204,414</b>	<b>1,493,329,331</b>	<b>1,758,775,892</b>	<b>1,663,998,077</b>	<b>1,909,040,033</b>	<b>2,478,669,608</b>	<b>2,481,846,904</b>	<b>3,654,030,960</b>	<b>1,721,627,111</b>	<b>2,063,072,529</b>	<b>2,147,266,597</b>	<b>4,675,914,725</b>	<b>3,452,898,028</b>	<b>2,209,738,901</b>	<b>2,875,811,409</b>	<b>2,890,230,414</b>	<b>3,076,419,837</b>	<b>3,198,060,852</b>	<b>3,391,732,749</b>	<b>4,230,850,026</b>	<b>52,909,518,397</b>
<b>CW Total Incurred Losses</b>		<b>20,276,732,000</b>	<b>15,492,595,000</b>	<b>19,086,805,000</b>	<b>20,203,202,000</b>	<b>22,468,738,000</b>	<b>27,897,093,000</b>	<b>26,382,750,000</b>	<b>27,048,388,000</b>	<b>33,422,143,000</b>	<b>41,854,383,000</b>	<b>28,392,631,000</b>	<b>31,892,057,000</b>	<b>46,203,446,000</b>	<b>39,496,634,000</b>	<b>42,230,072,000</b>	<b>55,184,869,000</b>	<b>44,780,996,000</b>	<b>37,435,526,000</b>	<b>42,049,648,000</b>	<b>43,750,172,000</b>	<b>665,548,880,000</b>
<b>Ratio of CA LL / CW LL</b>		<b>7.58%</b>	<b>9.64%</b>	<b>9.21%</b>	<b>8.24%</b>	<b>8.50%</b>	<b>8.89%</b>	<b>9.41%</b>	<b>13.51%</b>	<b>5.15%</b>	<b>4.93%</b>	<b>7.56%</b>	<b>14.66%</b>	<b>7.47%</b>	<b>5.9%</b>	<b>6.81%</b>	<b>5.24%</b>	<b>6.87%</b>	<b>8.54%</b>	<b>8.07%</b>	<b>9.67%</b>	<b>7.95%</b>

Note: The Selection is based on the 20 largest insurance writers from the 2005 P & C Market Share Report.

**CALIFORNIA SELECTED 20 COMPANIES**  
**Homeowners Data**  
**Data Years: 1996 - 2015**  
**INCURRED LOSSES to EARNED PREMIUM RATIO**

NAIC	COMPANY NAME	1996	1997	1998	1999	2000	2001	2002	2003	2004	2005	2006	2007	2008	2009	2010	2011	2012	2013	2014	2015	Grand Total
25151	State Farm Gen Ins Co	49.67%	49.40%	58.52%	51.49%	56.10%	70.25%	63.11%	87.86%	21.10%	29.74%	32.74%	66.21%	62.55%	43.18%	46.66%	40.52%	44.71%	42.67%	44.37%	57.75%	49.62%
21660	Fire Ins Exch	66.68%	55.11%	59.31%	61.46%	67.05%	75.32%	50.75%	62.64%	27.31%	28.05%	32.54%	72.26%	41.66%	12.34%	34.12%	28.66%	41.45%	44.15%	45.68%	60.51%	47.68%
19232	Allstate Ins Co	39.20%	45.76%	45.68%	41.96%	39.51%	60.56%	54.37%	77.55%	24.67%	33.59%	28.47%	63.45%	54.13%	34.60%	46.04%	44.52%	40.53%	36.29%	41.77%	41.24%	44.67%
15539	CSAA Ins Exch	44.61%	44.10%	58.28%	57.60%	53.26%	61.33%	61.64%	32.58%	30.34%	35.69%	33.25%	43.96%	41.43%	43.84%	40.46%	41.47%	36.18%	38.14%	42.38%	74.31%	44.38%
15598	Interins Exch Of The Automobile Club	55.39%	61.42%	55.10%	53.25%	67.55%	70.85%	81.61%	104.58%	43.21%	60.81%	58.49%	105.65%	71.96%	40.48%	54.93%	53.30%	59.40%	62.89%	66.92%	55.89%	63.49%
11908	Mercury Cas Co	41.06%	39.93%	58.79%	42.62%	48.41%	68.42%	63.34%	59.12%	31.55%	42.98%	29.53%	51.55%	53.73%	42.57%	48.47%	50.11%	58.58%	54.64%	58.19%	63.48%	51.16%
25941	United Serv Automobile Assn	47.27%	35.04%	43.49%	42.60%	45.26%	45.22%	53.76%	80.55%	44.24%	27.29%	31.69%	105.48%	49.15%	13.58%	39.71%	40.11%	46.67%	39.93%	48.47%	55.30%	46.52%
19100	Amco Ins Co	46.83%	47.57%	47.34%	44.82%	49.92%	57.58%	67.66%	79.16%	33.71%	31.49%	37.76%	59.39%	55.77%	35.88%	48.70%	51.68%	46.47%	49.46%	52.38%	66.01%	50.49%
25968	USAA Cas Ins Co	45.28%	41.73%	44.59%	49.34%	42.42%	52.83%	51.18%	60.78%	35.86%	32.43%	28.68%	83.43%	46.92%	23.60%	35.86%	40.23%	39.60%	40.94%	47.55%	60.45%	44.45%
23035	Liberty Mut Fire Ins Co	48.75%	48.46%	51.53%	48.81%	54.79%	76.46%	73.76%	96.53%	36.06%	28.53%	29.12%	104.31%	47.21%	9.71%	36.04%	24.84%	34.92%	39.59%	41.79%	0.00%	43.15%
21873	Firemans Fund Ins Co	43.77%	35.68%	40.24%	33.83%	35.60%	45.01%	49.20%	46.90%	29.05%	44.11%	25.80%	70.81%	43.81%	33.61%	55.47%	38.26%	47.01%	42.67%	35.73%	39.34%	42.24%
26905	Century Natl Ins Co	57.20%	54.45%	52.87%	41.99%	36.96%	47.27%	64.27%	105.65%	50.49%	43.18%	32.72%	39.68%	42.09%	21.54%	24.10%	30.22%	40.68%	42.19%	40.09%	37.78%	46.09%
37850	Pacific Specialty Ins Co	40.82%	35.78%	20.36%	33.24%	54.89%	32.76%	41.54%	60.66%	43.78%	21.58%	21.20%	43.59%	41.42%	35.10%	34.78%	30.45%	34.38%	39.18%	37.01%	40.40%	37.28%
36161	Travelers Prop Cas Ins Co	52.08%	45.65%	72.80%	35.79%	47.59%	62.89%	64.96%	100.33%	33.52%	35.64%	29.87%	81.38%	56.45%	36.39%	22.77%	41.30%	32.63%	49.07%	-354.42%	-1399.11%	46.91%
24740	Safeco Ins Co Of Amer	44.22%	42.39%	50.10%	53.98%	54.61%	57.40%	45.59%	32.31%	19.93%	20.77%	21.91%	48.37%	33.45%	26.00%	34.10%	28.33%	38.30%	34.82%	44.98%	50.90%	39.87%
34525	First Amer Speciaty Ins Co	30.27%	29.94%	35.74%	30.75%	39.36%	60.85%	58.77%	120.92%	53.24%	45.62%	41.95%	63.50%	54.91%	35.01%	40.51%	48.49%	46.61%	48.93%	51.36%	61.33%	55.63%
42579	Allied Prop & Cas Ins Co	42.21%	50.62%	53.52%	55.21%	49.97%	64.75%	82.62%	77.17%	51.05%	31.62%	35.76%	74.69%	61.30%	31.11%	42.38%	48.14%	49.03%	57.72%	54.51%	73.66%	53.64%
39012	Safeco Ins Co Of IL	23.20%	28.56%	35.21%	43.82%	51.70%	65.30%	67.26%	50.55%	38.69%	34.44%	40.26%	55.90%	38.54%	45.75%	48.38%	44.98%	50.97%	42.57%	48.98%	57.08%	47.57%
20281	Federal Ins Co	20.53%	39.74%	24.70%	31.05%	30.95%	42.68%	50.57%	77.72%	32.20%	30.50%	21.18%	114.83%	49.60%	22.16%	44.92%	43.94%	35.94%	32.35%	46.62%	52.14%	43.88%
30104	Hartford Underwriters Ins Co	62.39%	43.11%	60.29%	51.06%	49.94%	59.18%	65.40%	71.12%	34.41%	44.44%	47.02%	80.52%	54.83%	42.11%	42.38%	46.61%	41.36%	61.14%	59.65%	68.57%	53.70%
	<b>Sub Total</b>	49.42%	47.99%	53.37%	50.57%	53.22%	65.39%	58.66%	74.50%	29.09%	33.16%	32.83%	69.01%	52.94%	33.61%	43.46%	40.85%	43.97%	43.80%	46.99%	57.36%	48.04%
	<b>Remainder of California</b>	53.55%	47.31%	49.18%	37.10%	46.13%	57.10%	58.99%	70.46%	39.81%	38.58%	36.04%	80.49%	58.09%	37.60%	43.01%	46.21%	44.74%	48.70%	48.72%	60.39%	50.11%
	<b>California Total</b>	51.33%	47.73%	52.36%	47.86%	51.91%	63.88%	58.72%	73.82%	30.86%	34.02%	33.36%	71.18%	54.07%	34.58%	43.34%	42.30%	44.18%	45.25%	47.54%	58.36%	48.54%
	<b>Countrywide Total</b>	76.14%	55.11%	63.73%	63.66%	66.31%	77.10%	65.78%	59.08%	65.79%	75.10%	48.23%	50.75%	70.90%	59.29%	60.40%	75.71%	58.64%	46.28%	49.53%	49.92%	60.23%

Note: The Selection is based on the 20 largest insurance writers from the 2005 P & C Market Share Report.

**CALIFORNIA SELECTED 20 COMPANIES**  
**Homeowners Data**  
**Data Years: 1996 - 2015**  
**DEFENSE & COST CONTAINMENT EXPENSE (DCCE)**

NAIC	COMPANY NAME	1996	1997	1998	1999	2000	2001	2002	2003	2004	2005	2006	2007	2008	2009	2010	2011	2012	2013	2014	2015	Grand Total
25151	State Farm Gen Ins Co	2,257,708	3,664,640	27,611,129	35,232,111	37,969,488	33,717,657	44,555,858	47,248,277	40,595,203	19,616,893	30,658,794	33,609,436	43,277,675	45,134,895	38,553,662	38,256,514	30,262,771	22,633,270	35,491,265	25,788,170	636,135,416
21660	Fire Ins Exch	18,821,611	29,727,403	35,857,446	30,816,390	34,499,688	41,031,614	57,733,734	58,877,276	37,421,741	21,703,970	24,664,673	7,159,533	19,268,558	18,659,981	21,572,192	14,932,678	3,791,528	3,366,030	6,498,297	6,245,979	492,650,322
19232	Allstate Ins Co	22,581,936	19,677,302	9,879,681	11,081,827	15,933,726	17,736,080	19,124,558	23,906,564	14,200,839	21,226,550	18,858,598	22,446,799	19,748,485	33,347,169	14,836,940	22,848,806	16,623,112	18,349,973	12,079,145	9,680,477	364,168,567
15539	CSAA Ins Exch	6,622,504	6,702,121	6,060,529	3,817,356	2,939,665	7,568,889	16,498,757	11,312,694	4,291,616	9,580,564	8,378,204	10,165,596	6,367,365	6,474,047	5,837,866	10,380,909	9,545,933	8,106,881	5,650,885	8,344,467	154,646,848
15598	Interins Exch Of The Automobile Club	1,257,863	2,219,685	2,203,935	4,010,785	7,449,069	8,685,149	5,901,773	6,391,628	5,826,258	10,310,375	7,881,037	13,274,425	14,174,835	8,860,092	10,743,537	8,057,285	9,591,556	9,584,599	7,583,734	8,320,194	152,327,814
11908	Mercury Cas Co	336,375	521,623	378,521	576,797	2,178,092	3,793,108	5,133,670	7,600,479	6,273,057	9,859,842	8,816,472	7,356,413	13,314,308	10,377,343	19,395,419	13,341,821	9,692,258	10,794,799	16,470,855	9,496,889	155,708,141
25941	United Serv Automobile Assn	3,865,366	2,456,351	3,227,502	3,038,509	2,856,629	2,266,765	3,554,754	2,207,695	2,461,563	1,635,277	1,467,285	1,772,394	3,430,568	3,124,599	3,219,712	2,321,238	2,672,345	1,841,105	1,453,437	729,920	49,603,014
19100	Amco Ins Co	1,083,232	1,051,538	1,048,813	1,700,044	2,416,383	3,287,995	6,815,520	9,030,962	2,735,823	4,466,353	4,561,544	6,586,807	5,057,750	4,585,520	6,298,308	5,081,868	4,214,445	2,994,372	2,088,959	3,278,463	78,384,699
25968	USAA Cas Ins Co	925,777	170,923	1,643,665	1,052,755	906,586	1,448,276	1,822,947	2,627,820	1,121,099	1,809,237	2,724,044	2,856,372	1,853,043	2,226,077	3,108,631	4,396,937	2,765,110	1,533,957	1,259,642	974,580	37,227,478
23035	Liberty Mut Fire Ins Co	1,398,902	889,034	1,082,876	1,002,971	586,284	1,018,844	755,543	1,402,274	2,291,248	1,729,239	3,729,229	1,627,149	3,690,491	3,306,885	3,451,175	981,302	2,489,157	1,861,442	1,047,332	0	34,341,377
21873	Firemans Fund Ins Co	4,718,849	(1,035,589)	5,235,262	4,405,948	2,493,015	5,308,486	(2,240,126)	3,196,888	2,493,596	1,112,251	1,186,497	(66,563)	4,552,643	2,348,442	2,823,313	2,661,637	3,157,257	2,714,052	4,725,235	4,742,160	54,533,254
26905	Century Natl Ins Co	6,652,819	7,056,654	4,041,021	3,998,443	3,440,069	4,674,603	6,299,855	8,373,558	2,099,400	2,452,107	2,497,402	(4,338,020)	4,026,425	565,149	2,991,427	1,673,169	2,166,636	1,545,880	1,616,368	2,528,254	64,361,219
37850	Pacific Specialty Ins Co	424,198	1,109,240	323,983	984,304	3,360,647	1,808,380	2,666,429	6,988,020	5,031,833	3,506,056	4,669,448	5,193,036	3,216,415	6,378,933	4,332,541	7,582,105	10,837,199	5,653,943	8,196,124	7,677,778	89,940,612
36161	Travelers Prop Cas Ins Co	781,147	1,526,659	1,048,688	1,343,301	593,024	1,085,787	731,639	1,212,521	926,428	1,028,279	1,867,032	2,950,981	4,076,805	2,224,167	1,449,555	1,404,427	1,586,947	1,626,538	990,595	118,673	28,573,193
24740	Safeco Ins Co Of Amer	3,635,888	3,662,787	4,145,409	3,630,226	5,304,060	1,682,160	2,405,163	1,736,312	532,145	1,170,603	1,170,307	1,598,840	1,469,592	1,192,232	1,399,060	1,847,538	1,141,236	1,655,324	3,824,488	1,889,878	45,093,248
34525	First Amer Speciaty Ins Co	71,252	167,883	132,585	186,219	280,420	513,084	1,652,190	3,437,035	2,467,794	4,347,547	3,257,969	2,881,848	1,914,691	2,357,694	1,712,450	1,388,850	865,809	1,688,064	1,334,796	1,635,287	32,293,467
42579	Allied Prop & Cas Ins Co	1,222,094	675,943	402,236	758,332	743,998	2,571,437	4,282,973	2,479,122	1,673,394	1,769,843	1,878,302	2,114,478	1,449,439	2,109,547	2,092,050	1,633,711	1,348,648	1,404,583	1,063,756	1,741,096	33,414,982
39012	Safeco Ins Co Of IL	202,637	60,862	259,784	467,604	510,333	1,387,701	2,482,517	2,865,554	1,536,158	1,936,386	1,149,813	1,233,367	1,711,661	1,444,156	2,140,047	2,826,847	1,602,165	1,703,537	3,612,567	1,754,784	30,888,480
20281	Federal Ins Co	3,633,951	2,191,370	(208,454)	658,801	2,011,502	1,202,742	3,575,811	4,014,545	1,349,631	1,801,531	(20,197)	7,402,085	2,980,422	(3,809,265)	2,683,442	(7,392)	1,679,467	3,896,710	2,913,845	5,124,730	43,075,277
30104	Hartford Underwriters Ins Co	428,529	420,463	587,880	769,429	963,397	1,180,830	1,476,622	2,809,391	1,008,005	(9,242)	(88,405)	1,131,978	346,253	776,595	709,403	1,040,570	716,391	2,219,281	1,985,272	1,024,545	19,497,187
<b>Sub Total</b>		<b>80,922,638</b>	<b>82,916,893</b>	<b>104,962,491</b>	<b>109,532,152</b>	<b>127,436,075</b>	<b>141,969,587</b>	<b>185,230,187</b>	<b>207,718,615</b>	<b>136,336,831</b>	<b>121,053,661</b>	<b>129,308,048</b>	<b>126,956,954</b>	<b>155,927,424</b>	<b>151,684,258</b>	<b>149,350,730</b>	<b>142,650,820</b>	<b>116,749,970</b>	<b>105,174,340</b>	<b>119,886,597</b>	<b>101,096,324</b>	<b>2,596,864,595</b>
<b>% of California Total</b>		<b>55.80%</b>	<b>53.88%</b>	<b>73.87%</b>	<b>81.56%</b>	<b>83.19%</b>	<b>82.90%</b>	<b>84.32%</b>	<b>85.21%</b>	<b>81.87%</b>	<b>83.50%</b>	<b>85.06%</b>	<b>79.49%</b>	<b>78.68%</b>	<b>75.94%</b>	<b>72.62%</b>	<b>72.57%</b>	<b>76.63%</b>	<b>69.09%</b>	<b>67.81%</b>	<b>64.06%</b>	<b>75.80%</b>
<b>Remainder of California</b>		<b>64,109,577</b>	<b>70,964,303</b>	<b>37,136,911</b>	<b>24,758,866</b>	<b>25,755,367</b>	<b>29,280,457</b>	<b>34,449,913</b>	<b>36,050,932</b>	<b>30,182,113</b>	<b>23,925,034</b>	<b>22,708,223</b>	<b>32,756,012</b>	<b>42,260,450</b>	<b>48,054,815</b>	<b>56,301,040</b>	<b>53,909,388</b>	<b>35,604,231</b>	<b>47,055,679</b>	<b>56,916,888</b>	<b>56,726,849</b>	<b>828,907,048</b>
<b>California Total</b>		<b>145,032,215</b>	<b>153,881,196</b>	<b>142,099,402</b>	<b>134,291,018</b>	<b>153,191,442</b>	<b>171,250,044</b>	<b>219,680,100</b>	<b>243,769,547</b>	<b>166,518,944</b>	<b>144,978,695</b>	<b>152,016,271</b>	<b>159,712,966</b>	<b>198,187,874</b>	<b>199,739,073</b>	<b>205,651,770</b>	<b>196,560,208</b>	<b>152,354,201</b>	<b>152,230,019</b>	<b>176,803,485</b>	<b>157,823,173</b>	<b>3,425,771,643</b>
<b>Countrywide Total</b>		<b>1,001,190,000</b>	<b>914,348,000</b>	<b>619,733,000</b>	<b>640,998,000</b>	<b>711,823,000</b>	<b>1,066,059,000</b>	<b>1,223,000,000</b>	<b>1,030,495,000</b>	<b>990,221,000</b>	<b>882,400,000</b>	<b>727,846,000</b>	<b>923,093,000</b>	<b>1,167,558,000</b>	<b>1,109,309,000</b>	<b>1,249,072,000</b>	<b>1,274,113,000</b>	<b>1,261,152,000</b>	<b>1,219,450,000</b>	<b>1,240,809,000</b>	<b>1,237,499,000</b>	<b>20,490,168,000</b>
<b>Ratio of CAD.C.C.E. / CW.D.C.C.E.</b>		<b>14.49%</b>	<b>16.83%</b>	<b>22.93%</b>	<b>20.95%</b>	<b>21.52%</b>	<b>16.06%</b>	<b>17.96%</b>	<b>23.66%</b>	<b>16.82%</b>	<b>16.43%</b>	<b>20.89%</b>	<b>17.30%</b>	<b>16.97%</b>	<b>18.01%</b>	<b>16.46%</b>	<b>15.43%</b>	<b>12.08%</b>	<b>12.48%</b>	<b>14.25%</b>	<b>12.75%</b>	<b>16.72%</b>

Note: The Selection is based on the 20 largest insurance writers from the 2005 P & C Market Share Report.



# CALIFORNIA SELECTED 20 COMPANIES

## Homeowners Data

Data Years: 1996 - 2015

### DEFENSE & COST CONTAINMENT EXPENSE (DCCE) to EARNED PREMIUM RATIO

NAIC	COMPANY NAME	1996	1997	1998	1999	2000	2001	2002	2003	2004	2005	2006	2007	2008	2009	2010	2011	2012	2013	2014	2015	Grand Total
25151	State Farm Gen Ins Co	2.68%	1.26%	4.08%	4.49%	4.48%	3.79%	4.56%	4.21%	3.25%	1.44%	2.17%	2.40%	3.40%	3.32%	2.65%	2.54%	1.97%	1.47%	2.40%	1.75%	2.80%
21660	Fire Ins Exch	4.86%	6.12%	6.25%	5.05%	5.54%	6.17%	7.87%	7.21%	4.38%	2.40%	2.62%	0.84%	2.71%	2.96%	3.81%	2.91%	0.81%	0.73%	1.28%	1.11%	3.83%
19232	Allstate Ins Co	5.03%	4.72%	1.99%	2.17%	2.87%	3.17%	3.27%	3.56%	1.92%	2.58%	2.23%	2.70%	2.56%	5.48%	2.54%	3.86%	2.74%	3.16%	2.17%	1.81%	2.96%
15539	CSAA Ins Exch	5.33%	5.20%	4.42%	2.48%	1.66%	3.82%	7.57%	4.38%	1.38%	2.70%	2.11%	2.38%	1.48%	1.57%	1.37%	2.33%	2.08%	1.77%	1.22%	1.73%	2.39%
15598	Interins Exch Of The Automobile Club	2.36%	3.48%	2.82%	4.16%	6.63%	6.87%	4.07%	3.51%	2.69%	4.34%	3.08%	4.85%	4.90%	2.87%	3.27%	2.33%	2.69%	2.58%	1.96%	1.99%	3.28%
11908	Mercury Cas Co	6.66%	7.27%	3.97%	3.92%	7.21%	7.17%	6.46%	6.79%	4.55%	6.09%	4.75%	3.66%	6.61%	5.37%	9.58%	6.18%	4.17%	4.34%	6.31%	3.97%	5.58%
25941	United Serv Automobile Assn	4.27%	2.63%	3.41%	3.14%	2.83%	2.13%	3.12%	1.81%	1.75%	1.05%	0.88%	1.11%	2.17%	1.89%	1.84%	1.28%	1.57%	1.14%	0.89%	0.45%	1.79%
19100	Amco Ins Co	4.90%	4.17%	3.53%	4.22%	4.51%	4.86%	8.59%	9.29%	2.41%	3.57%	3.29%	4.45%	3.46%	3.00%	3.96%	3.19%	2.65%	1.87%	1.26%	1.92%	3.54%
25968	USAA Cas Ins Co	2.96%	0.47%	4.06%	2.28%	1.71%	2.40%	2.60%	3.19%	1.10%	1.52%	2.12%	2.37%	1.55%	1.76%	2.28%	3.07%	2.00%	1.13%	0.89%	0.75%	1.90%
23035	Liberty Mut Fire Ins Co	5.83%	3.36%	3.84%	3.52%	1.97%	3.16%	2.05%	2.85%	2.91%	1.50%	2.99%	1.23%	2.70%	2.33%	2.36%	0.66%	1.58%	1.14%	1.52%	0.00%	2.06%
21873	Firemans Fund Ins Co	6.88%	-1.40%	6.87%	5.72%	3.36%	6.91%	-2.86%	3.68%	2.51%	1.02%	0.98%	-0.05%	3.43%	1.76%	2.13%	2.18%	2.81%	2.51%	4.38%	4.84%	2.70%
26905	Century Natl Ins Co	9.68%	8.71%	4.94%	5.21%	4.85%	7.21%	10.22%	11.34%	2.28%	2.61%	2.89%	-5.49%	5.64%	0.87%	5.08%	3.30%	4.38%	3.19%	3.41%	5.39%	4.70%
37850	Pacific Specialty Ins Co	3.29%	4.44%	1.79%	4.86%	13.96%	7.33%	6.60%	8.32%	5.29%	3.96%	6.03%	7.58%	4.33%	8.01%	4.88%	7.70%	10.42%	5.12%	6.73%	5.89%	6.49%
36161	Travelers Prop Cas Ins Co	3.41%	6.21%	4.08%	4.65%	2.04%	3.91%	2.58%	3.27%	1.64%	1.39%	2.19%	3.08%	4.53%	2.65%	1.90%	1.98%	2.52%	4.73%	87.43%	165.98%	2.99%
24740	Safeco Ins Co Of Amer	3.89%	3.99%	4.32%	3.64%	4.69%	2.10%	3.72%	2.44%	0.69%	1.47%	1.46%	2.14%	2.13%	1.67%	1.89%	2.48%	1.55%	2.29%	5.34%	2.70%	2.82%
34525	First Amer Speciatly Ins Co	1.89%	3.00%	2.87%	3.39%	4.54%	7.13%	5.72%	4.98%	2.98%	5.98%	4.59%	4.30%	3.30%	4.63%	3.72%	3.20%	2.05%	4.06%	3.20%	3.86%	4.08%
42579	Allied Prop & Cas Ins Co	8.58%	3.83%	2.24%	3.86%	2.72%	8.14%	13.44%	5.94%	3.15%	2.89%	2.81%	3.15%	2.30%	3.25%	3.23%	2.64%	2.17%	2.19%	1.62%	2.64%	3.47%
39012	Safeco Ins Co Of IL	2.95%	0.88%	3.31%	5.06%	4.13%	3.45%	4.37%	4.70%	2.37%	2.95%	1.76%	2.00%	2.95%	2.38%	3.38%	4.38%	2.55%	2.85%	6.33%	3.20%	3.29%
20281	Federal Ins Co	11.86%	7.09%	-0.67%	2.08%	6.36%	3.77%	10.20%	9.98%	2.80%	3.11%	-0.03%	9.89%	4.12%	-5.18%	3.41%	-0.01%	1.73%	3.61%	2.49%	4.14%	3.39%
30104	Hartford Underwriters Ins Co	2.32%	1.95%	2.52%	3.12%	3.61%	4.16%	4.71%	7.77%	2.37%	-0.02%	-0.16%	1.90%	0.56%	1.26%	1.15%	1.72%	1.21%	4.08%	3.83%	2.04%	2.23%
<b>Sub Total</b>		5.02%	4.25%	4.12%	3.94%	4.25%	4.48%	5.30%	5.05%	2.93%	2.37%	2.41%	2.38%	3.13%	3.13%	3.03%	2.86%	2.33%	2.11%	2.46%	2.08%	3.14%
<b>Remainder of California</b>		4.64%	6.03%	4.58%	3.54%	3.79%	4.13%	4.72%	4.31%	3.26%	2.50%	2.13%	2.63%	3.02%	3.11%	3.29%	2.92%	1.82%	2.25%	2.52%	2.37%	3.14%
<b>California Total</b>		4.85%	4.92%	4.23%	3.86%	4.17%	4.41%	5.20%	4.92%	2.99%	2.39%	2.36%	2.43%	3.10%	3.13%	3.10%	2.88%	2.19%	2.15%	2.48%	2.18%	3.14%
<b>Countrywide Total</b>		3.76%	3.25%	2.07%	2.02%	2.10%	2.95%	3.05%	2.25%	1.95%	1.58%	1.24%	1.47%	1.79%	1.67%	1.79%	1.75%	1.65%	1.51%	1.46%	1.41%	1.85%

Note: The Selection is based on the 20 largest insurance writers from the 2005 P & C Market Share Report.

**CALIFORNIA SELECTED 20 COMPANIES**  
**Homeowners Data**  
**Data Years: 1996 - 2015**  
**ADJUSTING & OTHER EXPENSE (AOE)**

NAIC	COMPANY NAME	1996	1997	1998	1999	2000	2001	2002	2003	2004	2005	2006	2007	2008	2009	2010	2011	2012	2013	2014	2015	Grand Total
25151	State Farm Gen Ins Co	5,938,247	32,503,529	112,512,546	122,723,158	123,649,566	132,120,742	125,589,596	142,905,587	95,483,350	87,177,382	96,194,787	121,598,009	115,959,259	106,051,032	112,437,295	109,870,987	124,317,675	130,767,843	138,051,833	149,487,890	2,185,340,314
21660	Fire Ins Exch	20,640,466	20,857,291	22,580,282	9,134,193	18,918,644	24,467,835	34,189,976	66,024,866	50,892,469	65,446,662	76,011,419	101,540,307	65,748,863	23,083,656	49,619,150	41,177,597	53,395,459	48,268,439	50,243,421	67,013,695	909,254,690
19232	Allstate Ins Co	26,194,462	33,878,776	48,548,951	33,099,755	33,183,786	46,113,704	45,741,644	68,949,516	32,666,085	41,429,849	70,278,224	105,830,726	76,395,803	33,771,946	39,087,104	43,060,971	44,569,585	37,030,472	35,374,766	32,707,183	927,913,308
15539	CSAA Ins Exch	15,586,371	17,270,565	23,294,557	19,539,390	11,033,681	20,720,490	18,754,548	20,231,865	19,016,552	24,862,797	23,574,410	26,907,468	32,514,846	24,890,130	23,066,138	30,334,128	39,235,172	41,278,293	41,526,877	26,229,969	499,868,246
15598	Interins Exch Of The Automobile Club	5,080,962	4,548,030	3,705,606	3,114,116	4,657,629	5,751,016	5,885,919	9,283,779	8,740,714	9,075,898	9,504,516	10,039,313	9,393,125	7,391,203	9,845,959	13,098,791	24,421,748	25,807,760	27,461,274	24,687,360	221,494,719
11908	Mercury Cas Co	214,949	253,024	577,971	1,069,977	2,149,971	3,046,003	3,902,986	4,087,987	3,397,004	5,925,013	4,169,195	6,847,110	7,184,575	5,724,476	6,131,513	12,071,627	18,554,134	21,360,593	22,401,612	19,097,390	148,167,109
25941	United Serv Automobile Assn	9,048,755	12,235,217	13,470,320	11,942,891	12,271,155	12,498,471	13,157,836	16,118,495	8,268,534	5,445,809	8,800,238	24,337,419	11,242,773	2,372,627	7,863,884	5,820,694	6,617,560	5,502,471	6,207,431	6,615,570	199,838,153
19100	Amco Ins Co	677,914	1,134,370	1,221,674	2,420,880	3,316,214	7,770,731	10,048,306	15,095,568	10,821,937	14,676,106	9,770,973	10,704,726	7,127,903	4,974,346	7,408,749	7,760,342	8,646,860	9,556,722	9,660,801	11,460,746	154,255,868
25968	USAA Cas Ins Co	3,005,184	5,234,464	5,343,384	6,955,177	5,901,704	7,883,798	7,423,558	11,143,173	6,087,864	5,574,091	5,604,234	12,745,662	8,540,560	2,322,358	4,427,826	4,177,930	4,109,013	4,028,796	4,431,375	4,929,202	119,869,353
23035	Liberty Mut Fire Ins Co	0	1,674,273	1,873,219	1,622,286	1,786,511	2,638,983	3,394,767	6,577,435	1,498,217	4,195,682	5,107,263	21,866,023	7,123,069	1,921,846	5,989,199	5,096,967	7,562,411	10,098,331	4,575,149	0	94,601,631
21873	Firemans Fund Ins Co	2,121,538	1,592,285	4,040,072	3,050,947	3,897,185	2,897,001	(754,306)	2,612,127	1,101,860	1,418,599	2,246,876	2,508,806	2,322,026	1,604,262	4,399,214	3,746,615	5,571,848	9,010,984	6,842,614	9,141,257	69,371,810
26905	Century Natl Ins Co	3,173,946	3,720,258	7,737,725	5,643,094	4,468,605	4,443,399	4,654,808	10,875,411	5,815,658	6,638,295	6,872,417	5,167,717	4,837,254	3,357,432	3,169,825	2,554,018	3,170,984	3,674,737	3,163,810	2,680,608	95,820,000
37850	Pacific Specialty Ins Co	387,021	407,015	387,997	839,995	1,047,010	240,993	1,300,098	1,632,301	748,274	2,015,548	1,458,071	1,677,737	1,361,641	1,591,479	2,113,917	2,164,573	3,621,358	2,134,852	1,936,439	3,282,038	30,348,358
36161	Travelers Prop Cas Ins Co	1,254,566	901,310	1,527,387	837,677	994,075	1,372,969	1,664,507	2,884,661	3,182,665	3,440,577	4,744,724	9,817,874	6,185,498	4,885,141	1,838,035	3,167,352	3,572,825	2,505,211	(767,721)	(195,256)	53,814,076
24740	Safeco Ins Co Of Amer	3,283,444	3,653,964	4,319,996	4,639,587	5,027,038	3,199,359	2,749,230	2,805,219	2,786,786	3,244,708	2,759,971	5,152,361	2,927,159	2,414,265	3,860,120	2,643,389	4,106,984	3,499,588	3,704,992	4,266,474	71,044,634
34525	First Amer Speciaty Ins Co	0	73,989	112,018	107,982	237,970	334,026	801,020	2,293,996	2,012,018	0	1,234,996	1,561,752	1,406,970	1,386,865	751,894	862,825	702,815	693,392	650,449	860,105	16,085,084
42579	Allied Prop & Cas Ins Co	392,143	793,553	833,579	1,140,856	1,591,176	0	0	104,548	129,778	463,475	6,931,748	3,424,911	2,209,155	2,904,824	2,967,463	3,591,025	4,286,794	3,505,088	5,040,500	40,310,614	
39012	Safeco Ins Co Of IL	80,549	136,453	289,286	357,561	309,966	1,674,510	3,102,373	3,488,763	4,473,105	3,901,622	3,533,384	3,114,950	2,650,714	3,116,494	4,583,551	3,255,024	4,445,383	3,032,586	3,664,593	3,160,824	52,371,693
20281	Federal Ins Co	698,437	1,804,667	990,682	500,699	702,563	993,865	919,315	1,836,825	883,357	1,145,467	1,073,382	4,141,130	2,753,357	2,620,573	4,681,769	4,063,566	2,540,924	7,702,481	5,677,545	6,117,369	51,847,969
30104	Hartford Underwriters Ins Co	680,098	880,520	1,314,821	1,263,908	1,624,607	1,977,454	1,821,064	2,460,934	1,444,656	2,935,385	1,603,834	5,310,976	3,162,812	2,873,353	2,753,354	3,158,649	3,405,735	5,468,212	5,152,917	6,521,450	55,814,740
<b>Sub Total</b>		<b>98,459,052</b>	<b>143,553,553</b>	<b>254,682,073</b>	<b>230,004,127</b>	<b>236,769,057</b>	<b>280,145,349</b>	<b>284,347,245</b>	<b>391,308,508</b>	<b>259,425,653</b>	<b>288,679,268</b>	<b>335,006,390</b>	<b>487,801,816</b>	<b>372,263,119</b>	<b>238,562,639</b>	<b>296,933,320</b>	<b>301,053,508</b>	<b>366,159,498</b>	<b>375,708,554</b>	<b>373,465,265</b>	<b>383,104,374</b>	<b>5,997,432,368</b>
<b>% of California Total</b>		<b>50.84%</b>	<b>61.84%</b>	<b>80.55%</b>	<b>85.20%</b>	<b>86.57%</b>	<b>86.41%</b>	<b>83.87%</b>	<b>83.98%</b>	<b>84.89%</b>	<b>84.66%</b>	<b>83.86%</b>	<b>82.69%</b>	<b>80.40%</b>	<b>73.24%</b>	<b>74.54%</b>	<b>75.37%</b>	<b>75.67%</b>	<b>72.90%</b>	<b>70.26%</b>	<b>68.76%</b>	<b>77.63%</b>
<b>Remainder of California</b>		<b>95,197,492</b>	<b>88,572,799</b>	<b>61,493,778</b>	<b>39,939,487</b>	<b>36,745,807</b>	<b>44,070,443</b>	<b>54,679,754</b>	<b>74,664,677</b>	<b>46,159,365</b>	<b>52,324,403</b>	<b>64,473,225</b>	<b>102,112,528</b>	<b>90,751,616</b>	<b>87,142,565</b>	<b>101,400,286</b>	<b>98,386,505</b>	<b>117,740,726</b>	<b>139,687,421</b>	<b>158,117,283</b>	<b>174,087,974</b>	<b>1,727,748,136</b>
<b>California Total</b>		<b>193,656,545</b>	<b>232,126,353</b>	<b>316,175,851</b>	<b>269,943,614</b>	<b>273,514,864</b>	<b>324,215,792</b>	<b>339,026,999</b>	<b>465,973,185</b>	<b>305,585,018</b>	<b>341,003,672</b>	<b>399,479,615</b>	<b>589,914,344</b>	<b>463,014,735</b>	<b>325,705,204</b>	<b>398,333,606</b>	<b>399,440,013</b>	<b>483,900,224</b>	<b>515,395,975</b>	<b>531,582,548</b>	<b>557,192,349</b>	<b>7,725,180,504</b>
<b>Countrywide Total</b>		<b>2,186,205,000</b>	<b>2,161,653,000</b>	<b>2,890,680,000</b>	<b>2,816,831,000</b>	<b>2,875,162,000</b>	<b>3,354,129,000</b>	<b>3,368,610,000</b>	<b>3,462,373,000</b>	<b>3,951,867,000</b>	<b>5,211,404,000</b>	<b>4,218,266,000</b>	<b>4,264,062,000</b>	<b>5,539,843,000</b>	<b>5,817,626,000</b>	<b>5,142,535,000</b>	<b>6,227,736,000</b>	<b>5,900,649,000</b>	<b>5,553,065,000</b>	<b>5,831,478,000</b>	<b>6,089,237,000</b>	<b>86,863,411,000</b>
<b>Ratio of CA A.O.E. / CW A.O.E.</b>		<b>8.86%</b>	<b>10.74%</b>	<b>10.94%</b>	<b>9.58%</b>	<b>9.51%</b>	<b>9.67%</b>	<b>10.06%</b>	<b>13.46%</b>	<b>7.73%</b>	<b>6.54%</b>	<b>9.47%</b>	<b>13.83%</b>	<b>8.36%</b>	<b>5.60%</b>	<b>7.75%</b>	<b>6.41%</b>	<b>8.20%</b>	<b>9.28%</b>	<b>9.12%</b>	<b>9.15%</b>	<b>8.89%</b>

Note: The Selection is based on the 20 largest insurance writers from the 2005 P & C Market Share Report.  
 Note 2: AOE is allocated by [California IL \* Countrywide AOE] / Countrywide IL

**CALIFORNIA SELECTED 20 COMPANIES**  
**Homeowners Data**  
**Data Years: 1996 - 2015**  
**ADJUSTING & OTHER EXPENSE (AOE) to EARNED PREMIUM RATIO**

NAIC	COMPANY NAME	1996	1997	1998	1999	2000	2001	2002	2003	2004	2005	2006	2007	2008	2009	2010	2011	2012	2013	2014	2015	Grand Total
25151	State Farm Gen Ins Co	7.04%	11.20%	16.61%	15.63%	14.58%	14.84%	12.85%	12.74%	7.65%	6.41%	6.81%	8.67%	9.10%	7.81%	7.73%	7.30%	8.10%	8.51%	9.35%	10.13%	9.62%
21660	Fire Ins Exch	5.33%	4.29%	3.94%	1.50%	3.04%	3.68%	4.66%	8.09%	5.95%	7.25%	8.07%	11.96%	9.26%	3.66%	8.76%	8.03%	11.34%	10.41%	9.92%	11.93%	7.07%
19232	Allstate Ins Co	5.83%	8.13%	9.78%	6.47%	5.99%	8.25%	7.82%	10.27%	4.41%	5.03%	8.32%	12.73%	9.89%	5.55%	6.69%	7.28%	7.35%	6.37%	6.37%	6.13%	7.53%
15539	CSAA Ins Exch	12.55%	13.40%	16.99%	12.71%	6.23%	10.46%	8.60%	7.83%	6.14%	7.00%	5.93%	6.29%	7.57%	6.02%	5.40%	6.81%	8.55%	9.03%	8.96%	5.43%	7.73%
15598	Interins Exch Of The Automobile Club	9.54%	7.13%	4.74%	3.23%	4.15%	4.55%	4.06%	5.09%	4.03%	3.82%	3.71%	3.67%	3.24%	2.39%	3.00%	3.79%	6.84%	6.96%	7.08%	5.92%	4.77%
11908	Mercury Cas Co	4.26%	3.53%	6.07%	7.27%	7.11%	5.76%	4.91%	3.65%	2.47%	3.66%	2.24%	3.40%	3.57%	2.96%	3.03%	5.59%	7.99%	8.59%	8.58%	7.98%	5.31%
25941	United Serv Automobile Assn	9.99%	13.11%	14.23%	12.35%	12.16%	11.76%	11.54%	13.20%	5.89%	3.49%	5.30%	15.20%	7.10%	1.43%	4.49%	3.21%	3.88%	3.40%	3.79%	4.11%	7.19%
19100	Amco Ins Co	3.06%	4.50%	4.11%	6.00%	6.19%	11.48%	12.66%	15.53%	9.52%	11.73%	7.05%	7.23%	4.87%	3.25%	4.66%	4.88%	5.45%	5.96%	5.81%	6.72%	6.97%
25968	USAA Cas Ins Co	9.61%	14.50%	13.18%	15.07%	11.12%	13.08%	10.59%	13.54%	5.97%	4.70%	4.37%	10.56%	7.15%	1.84%	3.24%	2.92%	2.97%	2.96%	3.13%	3.79%	6.11%
23035	Liberty Mut Fire Ins Co	0.00%	6.32%	6.64%	5.70%	6.01%	8.19%	9.19%	13.36%	1.90%	3.63%	4.10%	16.57%	5.20%	1.36%	4.09%	3.43%	4.79%	6.20%	6.66%	0.00%	5.67%
21873	Firemans Fund Ins Co	3.09%	2.16%	5.30%	3.96%	5.25%	3.77%	-0.96%	3.00%	1.11%	1.30%	1.85%	1.94%	1.75%	1.20%	3.31%	3.07%	4.97%	8.35%	6.34%	9.33%	3.44%
26905	Century Natl Ins Co	4.62%	4.59%	9.47%	7.35%	6.30%	6.86%	7.55%	14.72%	6.32%	7.06%	7.94%	6.54%	6.78%	5.19%	5.38%	5.04%	6.41%	7.57%	6.67%	5.71%	7.00%
37850	Pacific Specialty Ins Co	3.00%	1.63%	2.15%	4.15%	4.35%	0.98%	3.22%	1.94%	0.79%	2.28%	1.88%	2.45%	1.83%	2.00%	2.38%	2.20%	3.48%	1.93%	1.59%	2.52%	2.19%
36161	Travelers Prop Cas Ins Co	5.47%	3.67%	5.94%	2.90%	3.43%	4.95%	5.87%	7.77%	5.64%	4.66%	5.56%	10.26%	6.87%	5.82%	2.41%	4.46%	5.67%	7.29%	-67.76%	-273.09%	5.63%
24740	Safeco Ins Co Of Amer	3.52%	3.98%	4.51%	4.65%	4.45%	4.00%	4.26%	3.94%	3.61%	4.08%	3.45%	6.89%	4.25%	3.39%	5.22%	3.54%	5.58%	4.83%	5.18%	6.09%	4.45%
34525	First Amer Speciaty Ins Co	0.00%	1.32%	2.42%	1.96%	3.86%	4.64%	2.77%	3.32%	2.43%	0.00%	1.74%	2.33%	2.43%	2.72%	1.63%	1.99%	1.66%	1.67%	1.56%	2.03%	2.03%
42579	Allied Prop & Cas Ins Co	2.75%	4.49%	4.63%	5.81%	5.82%	0.00%	0.00%	0.20%	0.21%	0.69%	10.32%	5.44%	4.79%	4.48%	4.79%	5.78%	6.69%	5.33%	7.65%	4.19%	
39012	Safeco Ins Co Of IL	1.17%	1.97%	3.69%	3.87%	2.51%	4.16%	5.46%	5.72%	6.89%	5.95%	5.41%	5.06%	4.57%	5.13%	7.24%	5.04%	7.06%	5.07%	6.42%	5.77%	5.57%
20281	Federal Ins Co	2.28%	5.83%	3.18%	1.58%	2.22%	3.12%	2.62%	4.57%	1.83%	1.98%	1.63%	5.53%	3.80%	3.56%	5.95%	4.61%	2.62%	7.13%	4.86%	4.94%	4.09%
30104	Hartford Underwriters Ins Co	3.68%	4.08%	5.64%	5.13%	6.08%	6.97%	5.81%	6.81%	3.40%	6.11%	2.97%	8.90%	5.14%	4.64%	4.46%	5.21%	5.76%	10.05%	9.94%	13.00%	6.37%
<b>Sub Total</b>		<b>6.11%</b>	<b>7.35%</b>	<b>10.00%</b>	<b>8.28%</b>	<b>7.90%</b>	<b>8.83%</b>	<b>8.13%</b>	<b>9.51%</b>	<b>5.58%</b>	<b>5.65%</b>	<b>6.24%</b>	<b>9.16%</b>	<b>7.46%</b>	<b>4.92%</b>	<b>6.03%</b>	<b>6.04%</b>	<b>7.31%</b>	<b>7.54%</b>	<b>7.66%</b>	<b>7.89%</b>	<b>7.26%</b>
<b>Remainder of California</b>		<b>6.89%</b>	<b>7.53%</b>	<b>7.58%</b>	<b>5.71%</b>	<b>5.41%</b>	<b>6.22%</b>	<b>7.49%</b>	<b>8.93%</b>	<b>4.99%</b>	<b>5.46%</b>	<b>6.04%</b>	<b>8.20%</b>	<b>6.49%</b>	<b>5.63%</b>	<b>5.93%</b>	<b>5.32%</b>	<b>6.03%</b>	<b>6.69%</b>	<b>6.99%</b>	<b>7.27%</b>	<b>6.54%</b>
<b>California Total</b>		<b>6.47%</b>	<b>7.42%</b>	<b>9.41%</b>	<b>7.76%</b>	<b>7.44%</b>	<b>8.36%</b>	<b>8.02%</b>	<b>9.41%</b>	<b>5.48%</b>	<b>5.62%</b>	<b>6.21%</b>	<b>8.98%</b>	<b>7.25%</b>	<b>5.10%</b>	<b>6.00%</b>	<b>5.85%</b>	<b>6.95%</b>	<b>7.29%</b>	<b>7.45%</b>	<b>7.69%</b>	<b>7.09%</b>
<b>Countrywide Total</b>		<b>8.21%</b>	<b>7.69%</b>	<b>9.65%</b>	<b>8.88%</b>	<b>8.49%</b>	<b>9.27%</b>	<b>8.40%</b>	<b>7.56%</b>	<b>7.78%</b>	<b>9.35%</b>	<b>7.17%</b>	<b>6.78%</b>	<b>8.50%</b>	<b>8.73%</b>	<b>7.36%</b>	<b>8.54%</b>	<b>7.73%</b>	<b>6.87%</b>	<b>6.87%</b>	<b>6.95%</b>	<b>7.86%</b>

Note: The Selection is based on the 20 largest insurance writers from the 2005 P & C Market Share Report.